

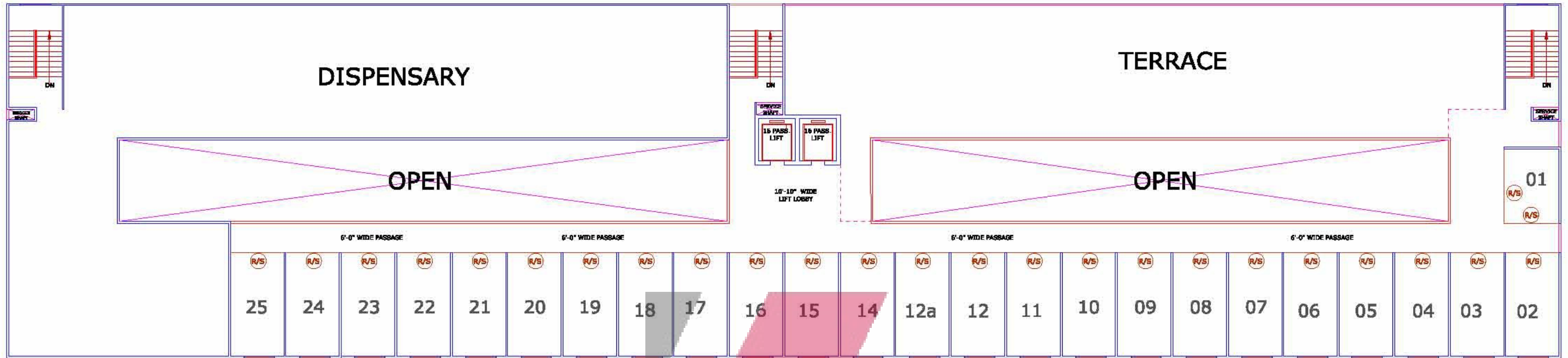

ZRICKS.COM



FIRST FLOOR			
1	11'-0"	14'-8"	248
2	11'-0"	20'-5"	345
3	10'-9"	20'-5"	338
4	10'-9"	20'-5"	338
5	10'-9"	20'-5"	338
6	11'-0"	20'-5"	345
7	11'-0"	20'-5"	345
8	10'-9"	20'-5"	338
9	10'-9"	20'-5"	338
10	10'-9"	20'-5"	338
11	10'-9"	20'-5"	338
12	10'-9"	20'-5"	338
12-A	10'-9"	20'-5"	338
14	11'-0"	20'-5"	345
15	11'-0"	20'-5"	345
16	10'-9"	20'-5"	338
17	10'-9"	20'-5"	338
18	10'-9"	20'-5"	338
19	10'-9"	20'-5"	338
20	11'-0"	20'-5"	345
21	11'-0"	20'-5"	345
22	11'-0"	20'-5"	345
23	11'-0"	20'-5"	345
24	11'-0"	20'-5"	345
25	11'-0"	20'-5"	345

FIRST FLOOR PLAN
ZRICKS.COM

PROJECT :-

PROPOSED GROUP HOUSING
"ECO VILLAGE-2"
 AT PLOT NO. GH-01, GREATER NOIDA (U.P.)

BUILDERS & PROMOTER :-

M/S SUPERTECH LTD.

DRAWING TITLE :-

FIRST FLOOR PLAN

DRAWN BY :- SHIVENDRA PANDEY	CHECKED BY :- VISHAL MITTAL	DATED :- 25-07-13
--	---------------------------------------	-----------------------------

NOTE:-
THIS IS A TENTATIVE DRAWING AND IS SUBJECT TO CHANGE

ARCHITECTS :-

Space Designers International
 Architects Pvt. Ltd.

5 / 1306, VASUNDHARA, GHAZIABAD
 PH : 0120-4125214, Mob: 9811070399, 9811336231
 e-mail : spacesdi@gmail.com, www.spacedi.com



Space Designers
 architects & planners

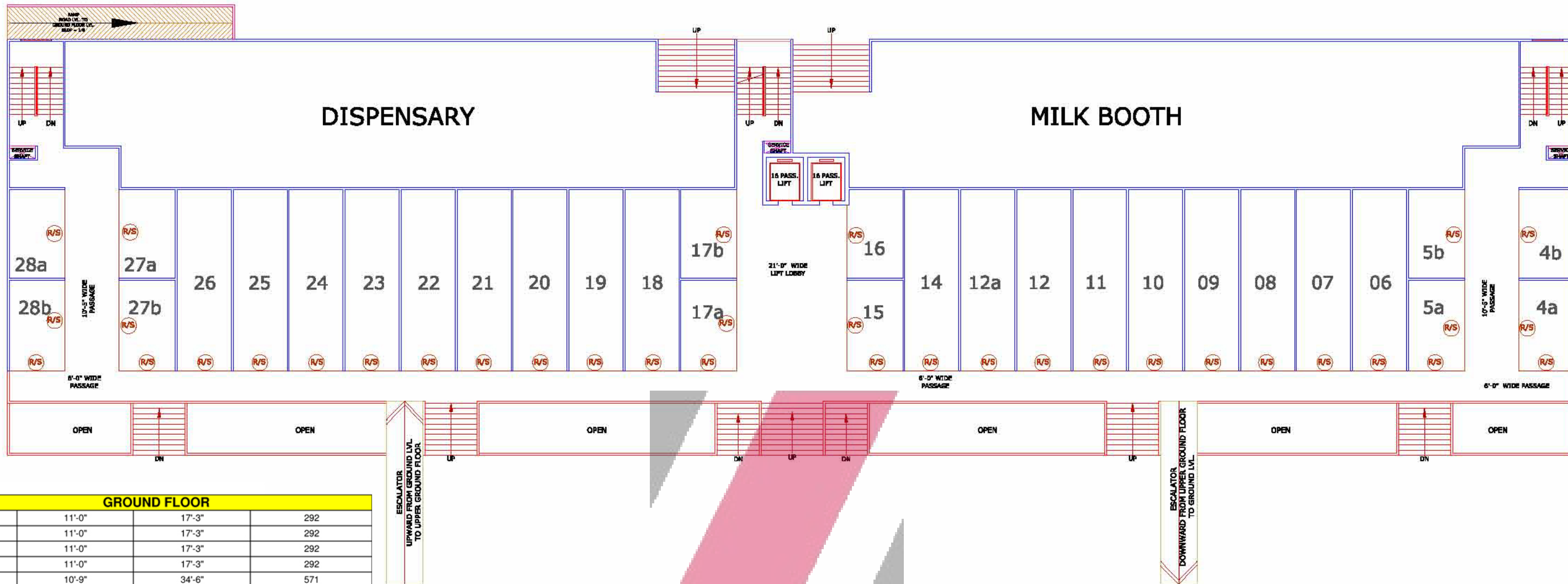

GROUND FLOOR PLAN

ZRICKS .COM

GROUND FLOOR			
4a	11'-0"	17'-3"	292
4b	11'-0"	17'-3"	292
5a	11'-0"	17'-3"	292
5b	11'-0"	17'-3"	292
6	10'-9"	34'-6"	571
7	10'-9"	34'-6"	571
8	10'-9"	34'-6"	571
9	10'-9"	34'-6"	571
10	10'-9"	34'-6"	571
11	10'-9"	34'-6"	571
12	10'-9"	34'-6"	571
12a	10'-9"	34'-6"	571
14	10'-9"	34'-6"	571
15	11'-0"	17'-3"	292
16	11'-0"	17'-3"	292
17a	11'-0"	17'-3"	292
17b	11'-0"	17'-3"	292
18	10'-9"	34'-6"	571
19	10'-9"	34'-6"	571
20	10'-9"	34'-6"	571
21	10'-9"	34'-6"	571
22	10'-9"	34'-6"	571
23	10'-9"	34'-6"	571
24	10'-9"	34'-6"	571
25	10'-9"	34'-6"	571
26	10'-9"	34'-6"	571
27a	11'-0"	17'-3"	292
27b	11'-0"	17'-3"	292
28-a	11'-0"	17'-3"	292
28-b	11'-0"	17'-3"	292

PROJECT :-

PROPOSED GROUP HOUSING
"ECO VILLAGE-2"
 AT PLOT NO. GH-01, GREATER NOIDA (U.P.)

BUILDERS & PROMOTER :-

M/S SUPERTECH LTD.

DRAWING TITLE :-

GROUND FLOOR PLAN

DRAWN BY :-

SHIVENDRA PANDEY

CHECKED BY :-

VISHAL MITTAL

DATED :-

25-07-13

NOTE:-

THIS IS A TENTATIVE DRAWING AND IS SUBJECT TO CHANGE

ARCHITECTS :

Space Designers International
 Architects Pvt. Ltd.

5 / 1306, VASUNDHARA, GHAZIABAD
 PH : 0120-4125214, Mob: 9811070399, 9811336231
 e-mail : spacesdi@gmail.com, www.spacedi.com



Space Designers
 architects & planners

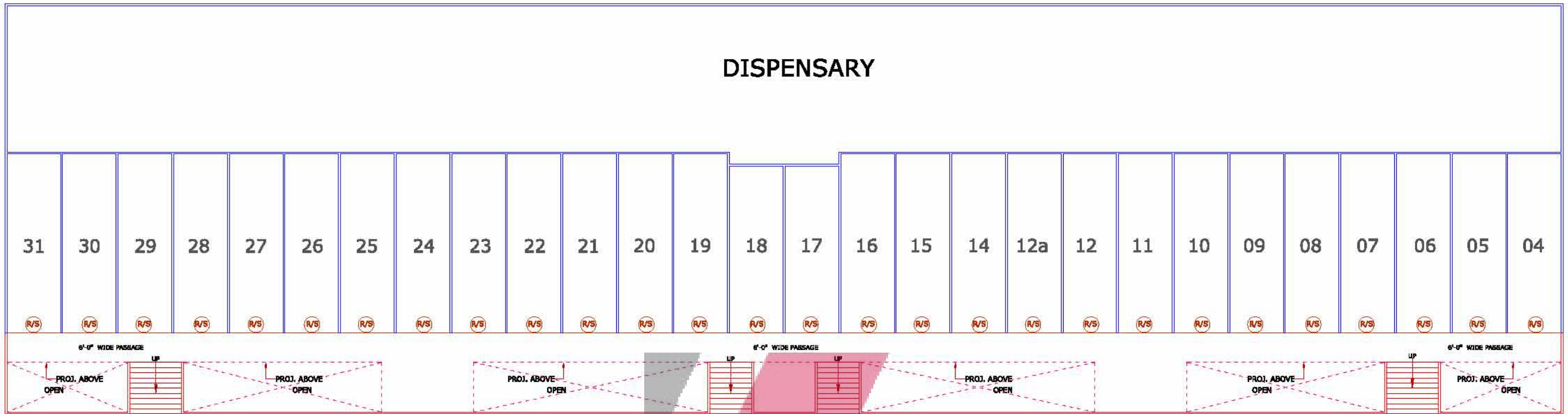

LOWER GROUND FLOOR PLAN



LOWER GROUND FLOOR			
SHOP.NO.	FRONT (FT.)	DEPTH (FT.)	SUPER AREA (SQ.FT.)
4	10'-9"	34'-6"	571
5	10'-9"	34'-6"	571
6	10'-9"	34'-6"	571
7	10'-9"	34'-6"	571
8	10'-9"	34'-6"	571
9	10'-9"	34'-6"	571
10	10'-9"	34'-6"	571
11	10'-9"	34'-6"	571
12	10'-9"	34'-6"	571
12-A	10'-9"	34'-6"	571
14	10'-9"	34'-6"	571
15	10'-9"	34'-6"	571
16	10'-9"	34'-6"	571
17	10'-9"	32'-2"	532
18	10'-9"	32'-2"	532
19	10'-9"	34'-6"	571
20	10'-9"	34'-6"	571
21	10'-9"	34'-6"	571
22	10'-9"	34'-6"	571
23	10'-9"	34'-6"	571
24	10'-9"	34'-6"	571
25	10'-9"	34'-6"	571
26	10'-9"	34'-6"	571
27	10'-9"	34'-6"	571
28	10'-9"	34'-6"	571
29	10'-9"	34'-6"	571
30	10'-9"	34'-6"	571
31	10'-9"	34'-6"	571

PROJECT :-
 PROPOSED GROUP HOUSING
"ECO VILLAGE-2"
 AT PLOT NO. GH-01, GREATER NOIDA (U.P.)

BUILDERS & PROMOTER :-
 M/S SUPERTECH LTD.

DRAWING TITLE :-
 LOWER GROUND FLOOR PLAN

DRAWN BY :- SHIVENDRA PANDEY	CHECKED BY :- VISHAL MITTAL	DATED :- 25-07-13
--	---------------------------------------	-----------------------------

NOTE:-
 THIS IS A TENTATIVE DRAWING AND IS SUBJECT TO CHANGE

ARCHITECTS :
 Space Designers International
 Architects Pvt. Ltd.
 5 / 1306, VASUNDHARA, GHAZIABAD
 PH : 0120-4125214, Mob: 9811070399, 9811336231
 e-mail : spacesdi@gmail.com, www.spacedi.com

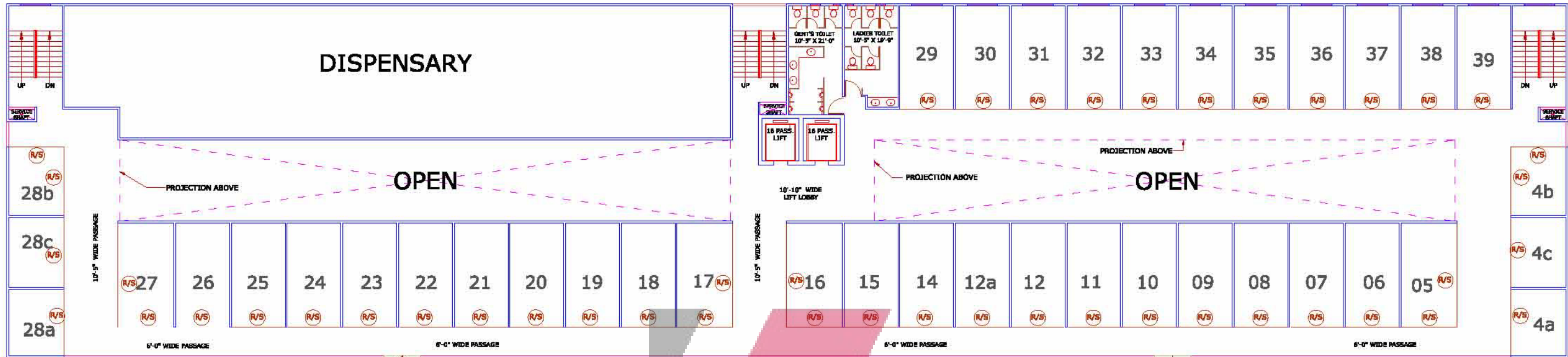

UPPER GROUND FLOOR			
4-A	11'-0"	13'-5"	227
4-B	11'-0"	13'-5"	227
4-C	11'-0"	14'-0"	237
5	11'-0"	20'-5"	345
6	10'-9"	20'-5"	338
7	10'-9"	20'-5"	338
8	10'-9"	20'-5"	338
9	10'-9"	20'-5"	338
10	10'-9"	20'-5"	338
11	10'-9"	20'-5"	338
12	10'-9"	20'-5"	338
12-A	10'-9"	20'-5"	338
14	10'-9"	20'-5"	338
15	10'-9"	20'-5"	338
16	10'-9"	20'-5"	338
17	10'-9"	20'-5"	338
18	10'-9"	20'-5"	338
19	10'-9"	20'-5"	338
20	10'-9"	20'-5"	338
21	10'-9"	20'-5"	338
22	10'-9"	20'-5"	338
23	10'-9"	20'-5"	338
24	10'-9"	20'-5"	338
25	10'-9"	20'-5"	338
26	10'-9"	20'-5"	338
27	11'-0"	20'-5"	345
28-A	11'-0"	13'-5"	227
28-B	11'-0"	13'-5"	227
28-C	11'-0"	14'-0"	237
29	10'-9"	20'-5"	338
30	10'-9"	20'-5"	338
31	10'-9"	20'-5"	338
32	10'-9"	20'-5"	338
33	10'-9"	20'-5"	338
34	10'-9"	20'-5"	338
35	10'-9"	20'-5"	338
36	10'-9"	20'-5"	338
37	10'-9"	20'-5"	338
38	10'-9"	20'-5"	338
39	10'-9"	20'-5"	338

ESCALATOR
UPWARD FROM GROUND LVL.
TO UPPER GROUND FLOOR

ESCALATOR
DOWNWARD FROM UPPER GROUND FLOOR
TO GROUND LVL.

UPPER GROUND FLOOR PLAN

ZRICKS.COM

PROJECT :-

PROPOSED GROUP HOUSING
"ECO VILLAGE-2"
AT PLOT NO. GH-01, GREATER NOIDA (U.P.)

BUILDERS & PROMOTER :-

M/S SUPERTECH LTD.

DRAWING TITLE :-

UPPER GROUND FLOOR PLAN

DRAWN BY :- SHIVENDRA PANDEY	CHECKED BY :- VISHAL MITTAL	DATED :- 25-07-13
---------------------------------	--------------------------------	----------------------

NOTE:-
THIS IS A TENTATIVE DRAWING AND IS SUBJECT TO CHANGE

Space Designers
architects & planners

ARCHITECTS :

Space Designers International
Architects Pvt. Ltd.
5 / 1306 , VASUNDHARA , GHAZIABAD
PH : 0120-4125214, Mob: 9811070399, 9811336231
e-mail : spacesdi@gmail.com, www.spacedi.com

60 MT. WIDE ROAD

24 MT. WIDE ROAD

24 MT. WIDE ROAD

60 MT. WIDE ROAD

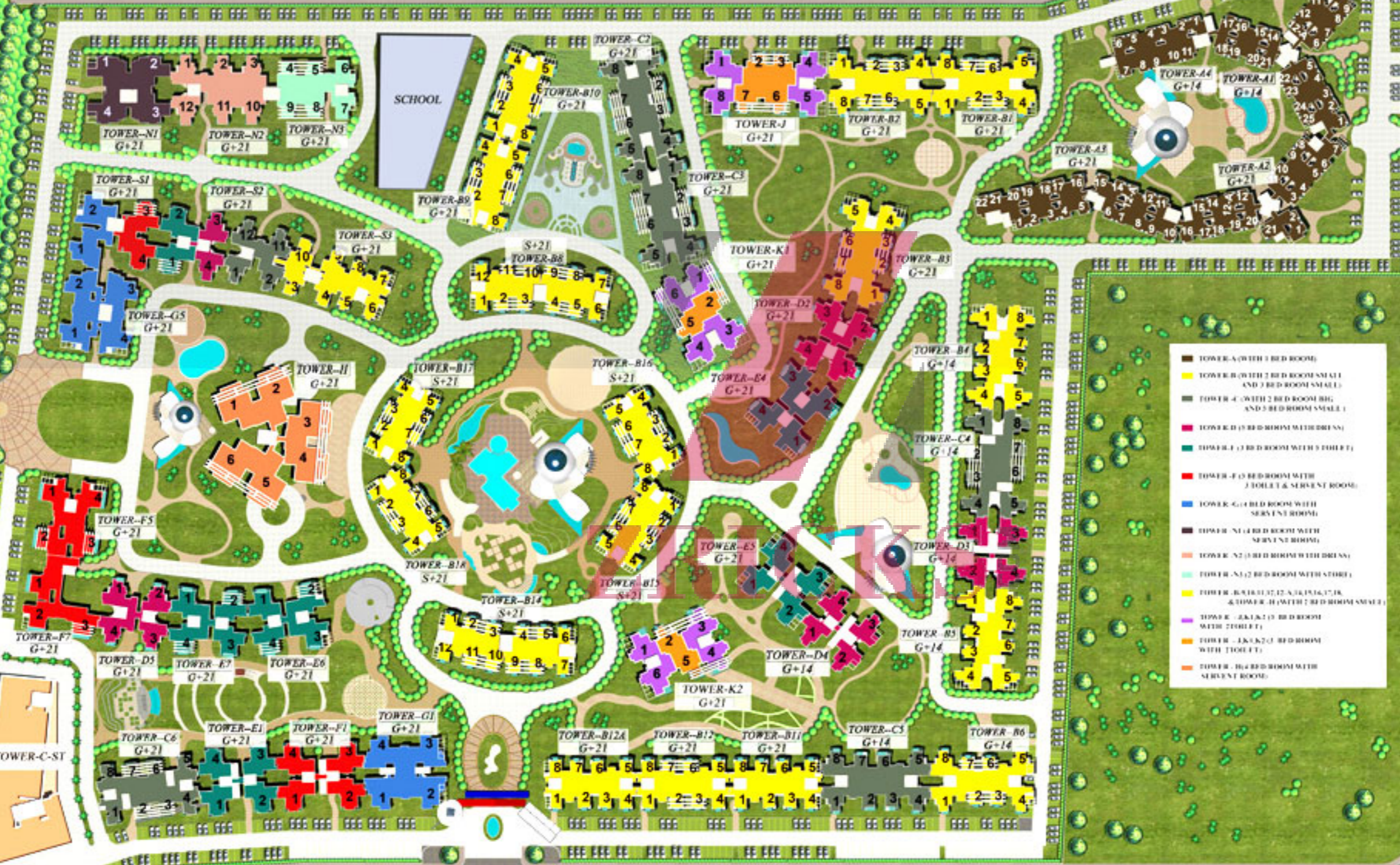

- TOWER-A (WITH 1 BED ROOM)
- TOWER-B (WITH 2 BED ROOM SMALL AND 3 BED ROOM SMALL)
- TOWER-C (WITH 2 BED ROOM BIG AND 3 BED ROOM SMALL)
- TOWER-D (3 BED ROOM WITH BATH)
- TOWER-E (3 BED ROOM WITH 3 TOILET)
- TOWER-F (3 BED ROOM WITH 3 TOILET & SERVANT ROOM)
- TOWER-G (4 BED ROOM WITH SERVANT ROOM)
- TOWER-N (4 BED ROOM WITH SERVANT ROOM)
- TOWER-N2 (3 BED ROOM WITH BATH)
- TOWER-N3 (2 BED ROOM WITH BATH)
- TOWER-B (WITH 2, 3, 4, 5, 6, 7, 8, 9, 10, 11, 12, 13, 14, 15, 16, 17, 18, 19, 20, 21, 22, 23, 24, 25, 26, 27, 28, 29, 30, 31, 32, 33, 34, 35, 36, 37, 38, 39, 40, 41, 42, 43, 44, 45, 46, 47, 48, 49, 50, 51, 52, 53, 54, 55, 56, 57, 58, 59, 60, 61, 62, 63, 64, 65, 66, 67, 68, 69, 70, 71, 72, 73, 74, 75, 76, 77, 78, 79, 80, 81, 82, 83, 84, 85, 86, 87, 88, 89, 90, 91, 92, 93, 94, 95, 96, 97, 98, 99, 100)
- TOWER-K (WITH 2 BED ROOM WITH 3 TOILET)
- TOWER-L (WITH 2 BED ROOM WITH 3 TOILET)
- TOWER-M (WITH 2 BED ROOM WITH 3 TOILET)
- TOWER-N (WITH 2 BED ROOM WITH 3 TOILET)
- TOWER-O (WITH 2 BED ROOM WITH 3 TOILET)
- TOWER-P (WITH 2 BED ROOM WITH 3 TOILET)
- TOWER-Q (WITH 2 BED ROOM WITH 3 TOILET)
- TOWER-R (WITH 2 BED ROOM WITH 3 TOILET)
- TOWER-S (WITH 2 BED ROOM WITH 3 TOILET)
- TOWER-T (WITH 2 BED ROOM WITH 3 TOILET)
- TOWER-U (WITH 2 BED ROOM WITH 3 TOILET)
- TOWER-V (WITH 2 BED ROOM WITH 3 TOILET)
- TOWER-W (WITH 2 BED ROOM WITH 3 TOILET)
- TOWER-X (WITH 2 BED ROOM WITH 3 TOILET)
- TOWER-Y (WITH 2 BED ROOM WITH 3 TOILET)
- TOWER-Z (WITH 2 BED ROOM WITH 3 TOILET)

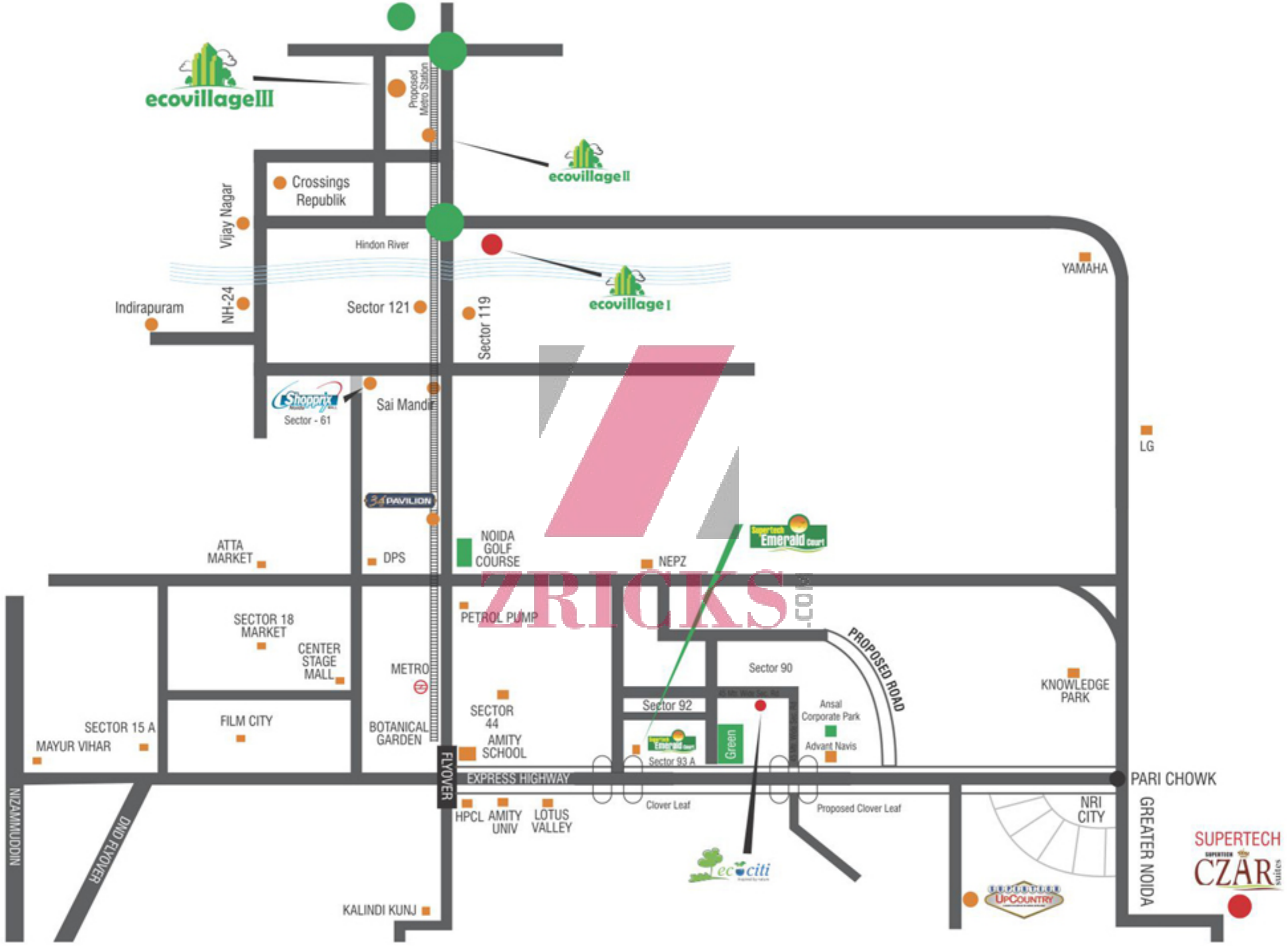

ZRIICKS

SUPERTECH
 SUPERTECH
 CZAR
 suites

UPCOUNTRY

ecociti

Supertech
 Emerald
 court

Shopprix
 Sector - 61

ecovillage III

ecovillage II

ecovillage I