

Map not to scale.

DILIGENT BULDERS PVT. LTD.

(Subsidiary company of Antriksh group)
Corporate Office : 34 / C-8, Sector - 8, Rohini, Delhi - 110085.
 Ph. : 011 - 47034164, 27948846/47, Fax : 27948847
Noida Sales Office : A - 60/C, 2nd Floor, Sector - 63, Noida-201301.
 E-mail : valleyantriksh@gmail.com, antriksh_group@hotmail.com
Website : www.antrikshgroup.com
Site Address : GH 15D, Sector - 1, Greater Noida, West
Mob. : 9560091191 / 92 / 93 / 95

SMS 'AG' to 53030

Note: This brochure is purely conceptual and not a legal offering. All pictures are illustrative. All rights are reserved with builder/architect to make any change in specifications / amenities / floor plans mentioned and may involve the area mentioned if so warranted by the circumstances.

ZRICKS



Beautiful Homes amidst Nature's Bounty ...

After Completion of 52 Successful Projects



Plot No. GH-15D, Sector - 1, G. NOIDA (West)
 1/2/3/4 BHK Apartments

1st

GREEN BUILDING PROJECT of G. NOIDA (West)
 with Earthquake Resistant Structures



A dream of providing high standards of living environment has blossomed into a reality. With more than 25 years of experience ANTRIKSH GROUP one of the leading real estate companies in India, has been building on the strengths of professionalism, integrity, service and constant innovations with a thrust to residential solutions.

Managed by civil engineers, professionals and businessmen of repute has already delivered an enviable 50,00,000 sq.ft. of built-up residential and commercial edifices across northern India. At ANTRIKSH, the approach is based on market forecasts and trends. Anticipating and responding to the immediate need of the buyers, ANTRIKSH ensures that the projects deliver the best value for money to the people who have entrusted their faith as partners in progress.

ONGOING PROJECTS (Near completion)

- Antriksh Heights, Sec-84, Gurgaon
- Antriksh Mirage Mall, Jaipur
- Antriksh Square, Jaipur
- Antriksh Forest, Sec.-77, Noida
- Kanballi 3G, Sec.-77, Noida
- Antriksh Golfview - I, Sector-78, Noida
- Antriksh Golfview - II, Sector-78, Noida
- Antriksh Sanskritii, Indirapuram
- Antriksh Golf City, Sector-150, Noida
- Antriksh Golf Links, G. Noida (West)
- Antriksh NRI City, Haridwar, U.K.

COMPLETED PROJECTS

- Antriksh Green, Sec-50, Noida
- Antriksh Nature, Sec-52, Noida
- Antriksh Plaza, Sec-10, Dwarka, New Delhi
- Godrej Apartments, Sec-10, Dwarka, New Delhi
- Apna Villa, Sec-10, Dwarka, New Delhi
- Meghdoot Apartments, Sec-7, Dwarka, New Delhi
- Rashi Apartments, Sec-7, Dwarka, New Delhi
- Shivalik Apartments, Sec-6, Dwarka, New Delhi
- Alumni Apartments, Sec-5, Dwarka, New Delhi
- Highland Towers, Sec-12, Dwarka, New Delhi
- Suruchi Apartments, Sec-10, Dwarka, New Delhi
- Alok Vihar I, II & III, Sec-50, Noida
- Overseas Apartments, Sec-50, Noida
- Sagar Residency, Sec-62, Noida
- Indraprastha Apartments, Sec-61, Noida
- Gateway Apartments, Sec-51, Noida
- Royal Palm Apartments, Sec-56, Gurgaon
- Srishti Apartments, Sec-56, Gurgaon
- Skyland Apartments, Sec-56, Gurgaon
- Antriksh Green, Sec-45, Gurgaon
- Antriksh Green, Indirapuram
- Antriksh Green, Kausambi
- Swam Apartments, Greater Noida



Come home to a world of pure bliss ...

Where love blooms like the warmth of the first morning rays, happiness reflects in the laughter of your children imitating the chirping birds, your beloved glows in the rejuvenating clear moonlight.

Yes! Life at Antriksh Valley unfolds a lifetime of bliss for you and your dear ones.



Plot No. GH-15D, Sector - 1, G. NOIDA (West)
1/2/3/4 BHK Apartments

1st
GREEN BUILDING PROJECT of G. NOIDA (West)



*Close to your heart ...
Even closer than you think ...*



Location par Excellence

- 1.5 km. from FNG corridor
- 3 km. from Sector - 77 / 78 Noida
- 75 mtr. green belt abutting the plot
- 5 mins. drive from Sector - 32 metro station
- Facing 500 acres of open green land

Features that assure peace of mind ...



Life is beautiful when you have all your needs at your door step. At Antriksh Valley every detail has been meticulously planned to provide all modern amenities and features so that you peacefully enjoy your life.

Unparalleled features ...

- Landscaped verdant open area
- Well ventilated & adequate natural light inflow
- Modern elevators for each block
- Multi level security through centralised CCTV surveillance
- 100% Power back-up for elevators and common areas
- Uninterrupted water supply
- Ample parking space
- Community hall for family occasions
- Jogging track
- Shopping Arcade within campus
- Provision for PNG supply
- Fire fighting system as per latest norm
- Rain water harvesting

Earthquake Resistant RCC Structure



ZRICKS



*Lifestyle Club
for leisure & pleasure...*



Elite Lifestyle Club

After a hard day rejuvenate yourself with a cool splash at the aquamarine pool or simply workout in the gym to release your stress. The club house has been created to cater to all leisure needs of yours and your family with most modern facilities and equipment.

- Modern Swimming pool
- State-of-the-art gymnasium
- Billiards / Pool tables
- Yoga / Aerobics lounge
- Badminton court
- Rendezvous / Cards room



SITE LAYOUT

LEGEND:-

COLOUR	TYPE	AREA
	TYPE-A	900 SQFT
	TYPE-B	1222 SQFT
	TYPE-C	1490 SQFT
	TYPE-D	1890 SQFT
	TYPE-E	575 SQFT



AMENITIES

- 1) PARKING
- 2) AMPHITHEATRE
- 3) CRICKET PITCH
- 4) KIDS ZONE
- 5) TENNIS COURT
- 6) YOGA
- 7) JOGGING TRACK
- 8) SWIMMING POOL
- 9) LAWN
- 10) SUNBATH GARDEN
- 11) WATERBODY
- 12) FLOWER GARDEN



NORTH



Floor Plan



TYPE E - 1 BHK
SUPER AREA : 575 SQ. FT.



Floor Plan



TYPE A - 2 BHK
SUPER AREA : 900 SQ. FT.

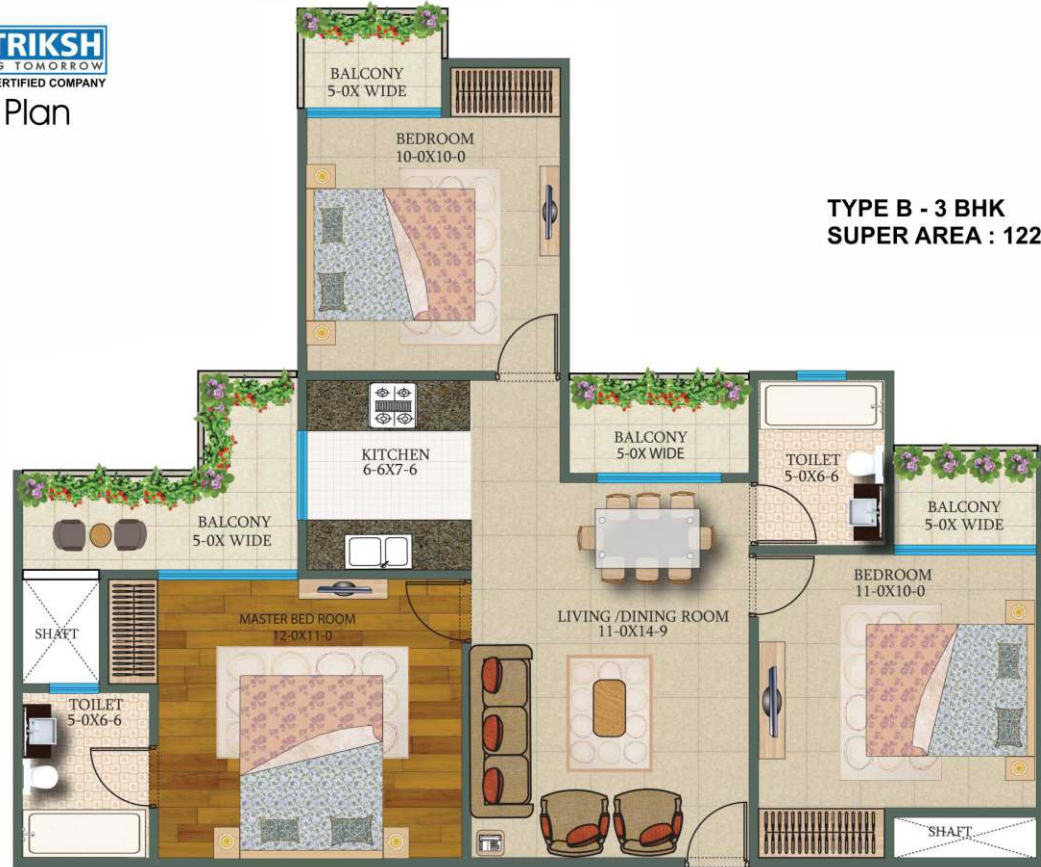

ENTRY

ZRICKS.COM



ENTRY

Floor Plan



Specifications

Specifications	Living/ Dining	Master Bedroom	Other Bedrooms	Kitchen	Toilet (Master Bed Room)	Toilet (Other Bed Room)	Servant Room/Toilet
Wall Finish	Birla / J.K. Putty with Oil bound distemper Wooden	Birla / J.K. Putty with Oil bound distemper Distemper	Birla / J.K. Putty with Oil bound Distemper	Designer Ceramic Tiles up to 2'-0" above counter	Designer Ceramic Tiles up to 7'-0"	Designer Ceramic Tiles up to 7'-0"	Birla/ J K putty with Oil Bound Distemper
Flooring	Vitrified Tiles (KAJARIA / SOMANI / ORIENT Grey Fine / Imported / Equivalent)	Wooden Laminated	Vitrified Tiles (KAJARIA / SOMANI / ORIENT Grey Fine / Imported / Equivalent)	Anti Skid Vitrified / Ceramic Tiles (KAJARIA / SOMANI / ORIENT / Grey Fine / Imported / Equivalent)	Anti Skid Vitrified / Ceramic Tiles (KAJARIA / SOMANI / ORIENT / Grey Fine / Imported / Equivalent)	Anti Skid Vitrified / Ceramic Tiles (KAJARIA / SOMANI / ORIENT / Grey Fine / Imported / Equivalent)	Anti Skid Vitrified / Ceramic Tiles (KAJARIA / SOMANI / ORIENT / Grey Fine / Imported / Equivalent)
Ceiling	POP cornices & ceilings white	POP cornices & ceilings white	POP cornices & ceilings white	POP cornices & ceilings white	POP cornices & ceilings white	POP cornices & ceilings white	POP cornices & ceilings white
Fittings	Hard wood frame with molding skin / flush door, Modular switches (ANCHOR / HAVELLS or Equivalent)	Hard wood frame with skin molded door / flush door, Modular switches (ANCHOR / HAVELLS or Equivalent)	Hard wood frame with skin molded door / flush door, Modular switches (ANCHOR / HAVELLS or Equivalent)	Counter in Granite Stone, CP fixture & fitting of best quality provision for geyser water supply	Chinaware (Hindware / Cera / Parryware or Equivalent) CP fitting of best quality provision for geyser water supply	Chinaware (Hindware / Cera / Parryware or Equivalent) CP fitting of best quality provision for geyser water supply	Chinaware CP fitting of best quality
External Facing Finishing	Powder Coated Aluminum Glazing	Powder Coated Aluminum Glazing	Powder Coated Aluminum Glazing	Powder Coated Aluminum Glazing	Powder Coated Aluminum Glazing	Powder Coated Aluminum Glazing	Powder Coated Aluminum Glazing

Note : Earthquake Resistant Structures