

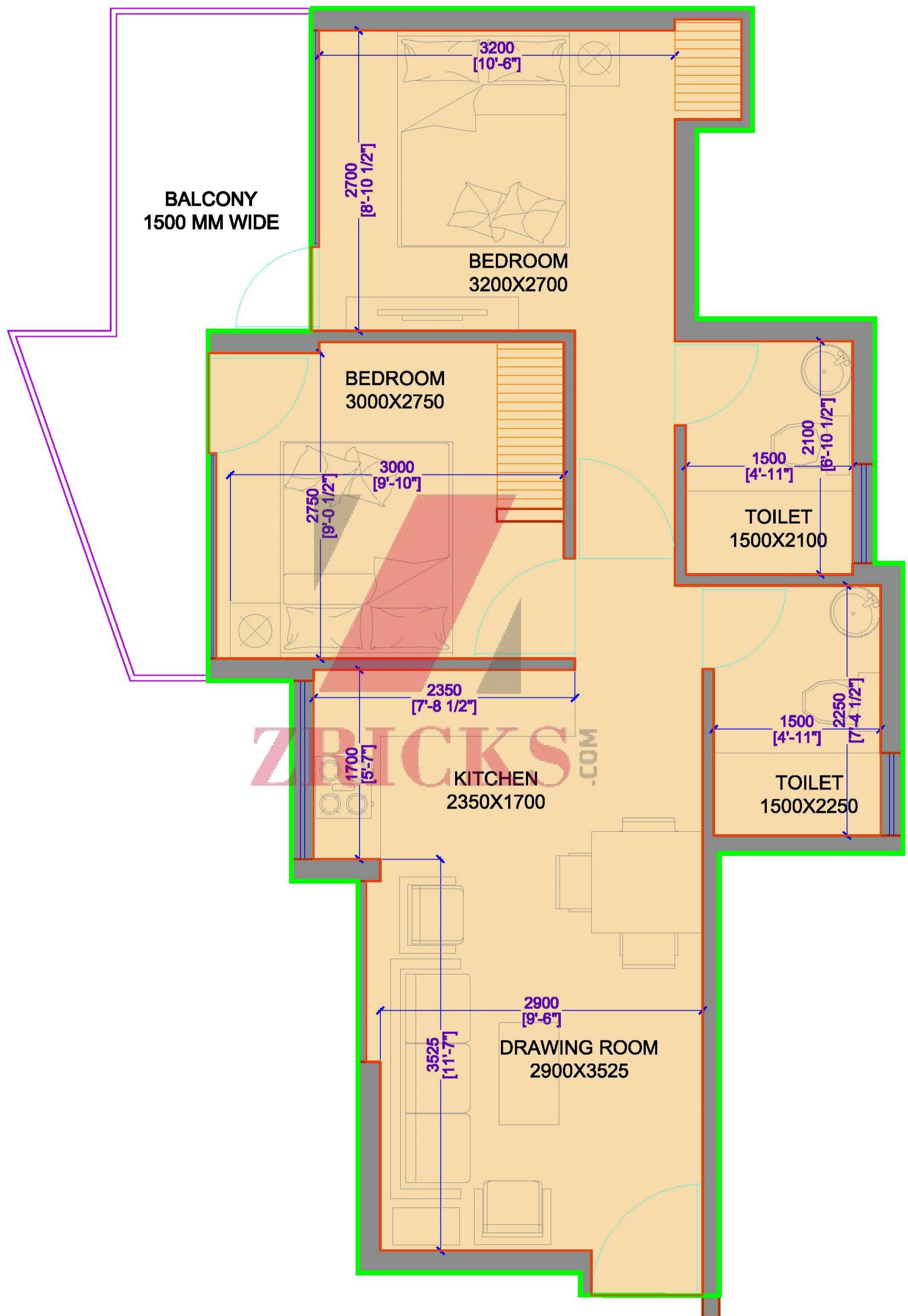

ZIRICK'S

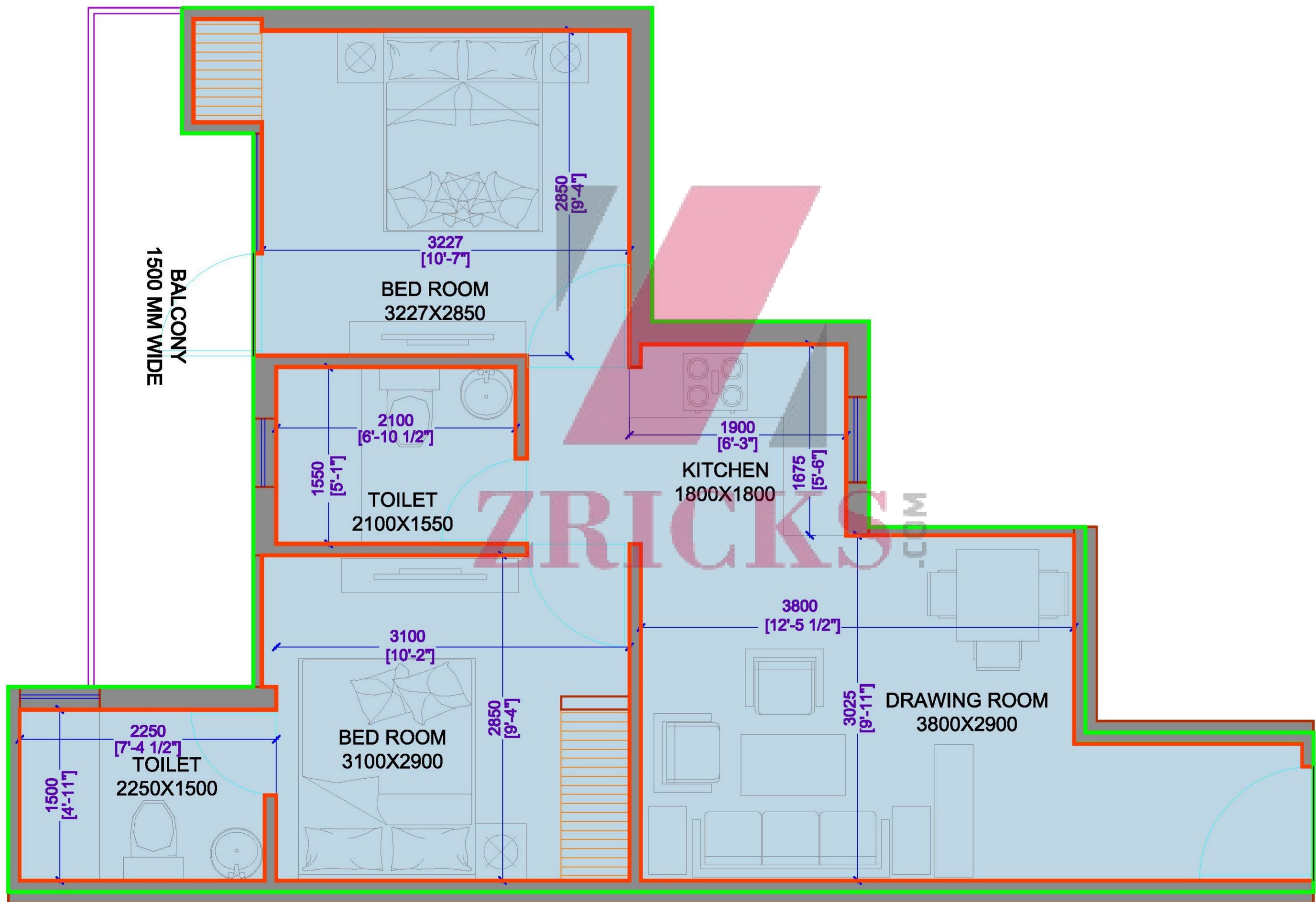

CARPET AREA OF UNIT-1=44.593 SQ MT.
BUILT UP AREA OF UNIT-1=51.161 SQ.MT.



CARPET AREA OF UNIT-2 = 44.151 SQ.MT.

BUILT UP AREA OF UNIT-2=50.063 SQ.MT.

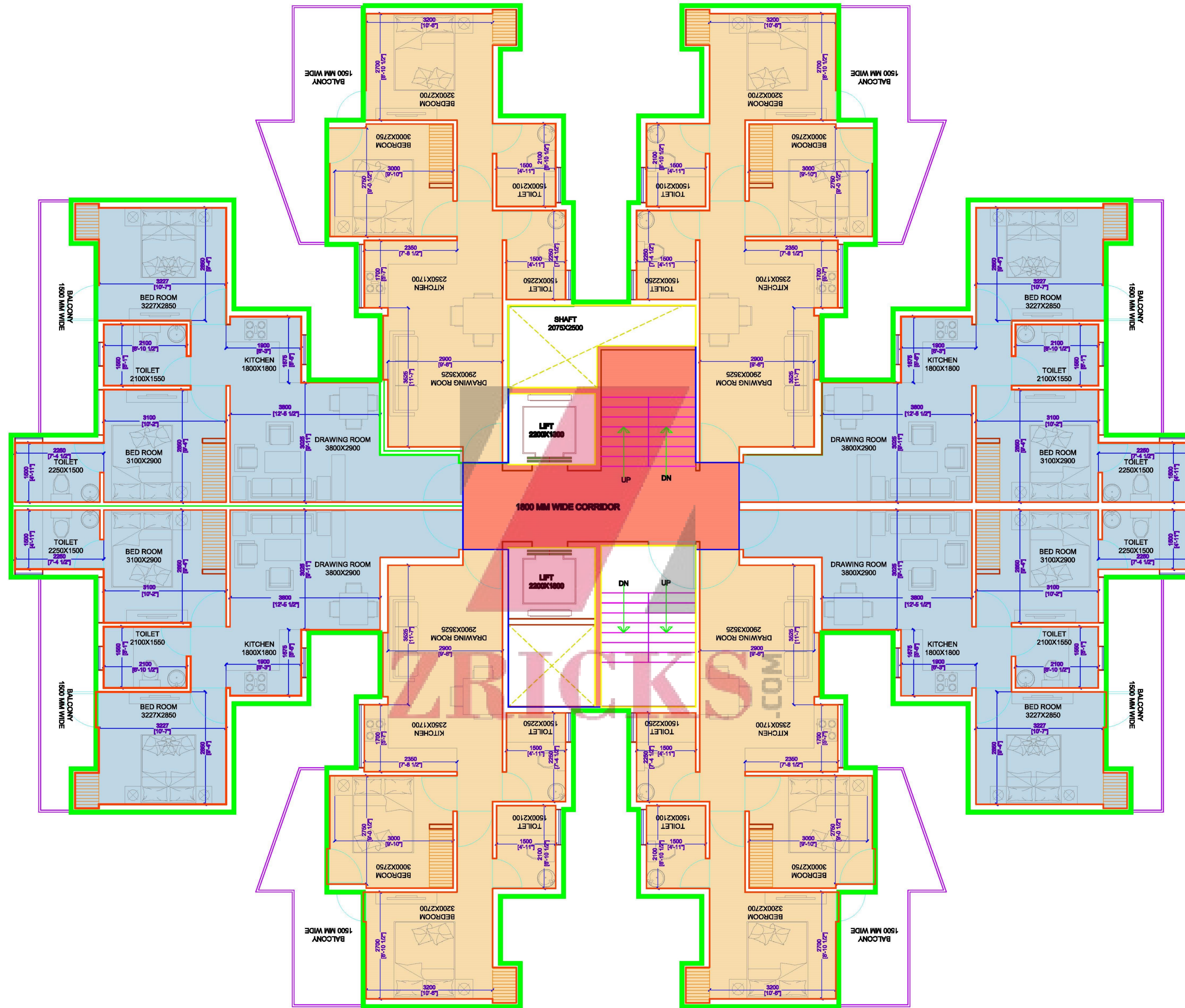

PROJECT :

**PROPOSED AFFORDABLE HOUSING
AT FARIDABAD**

DWG TITLE :

CLUSTER PLAN

ARCHITECTS :

SRS “ DREAM HOME ” - Tentative Specifications

FLOORING	<u>Room</u>	Ceramic Tiles / IPS Flooring
	<u>Kitchen</u>	Ceramic Tiles / IPS Flooring
	<u>Toilet</u>	Ceramic Tiles / IPS Flooring
	<u>Balcony</u>	Ceramic Tiles / IPS Flooring
	<u>Common Area</u>	Tara – Cota Tiles / Pavers / Stone / IPS Flooring
WINDOW FRAME	MS Z – Section Frame as per IS Code	
DOOR FRAME	Flush Doors Painted with Flat Enamel Paint	
WALL TILES	<u>Bathroom</u>	Ceramic Tiles upto 5 feet height
	<u>Kitchen</u>	Ceramic Tiles upto 2 feet height above counter
KITCHEN COUNTER TOP	Terrazo / Stone	
WALL FINISH	Colour White Wash	
PLUMBING FITTING	PPR Pipes or equivalent	
SANITARY FITTING	Chinaware and CP of Standard Design	
ELECTRIC FITTING	ISI Marked	
STRUCTURE	RCC Frame Structure designed for SESMIC forces as per latest IS Code and NBC Recommendations	



- DEVELOPED SECTOR
-  FARMLANDS FARIDABAD
- Ferrus Group
-  Metro Line



WE BEAR NO RESPONSIBILITY FOR INCORRECT DETAILS



PROPOSED GREATER FARIDABAD

