





ZBRICKS

OFFICER CITY

# Location Map



## SPECIFICATIONS

- Doors & Window frame  
**Aluminum / UPVC / Wood**
- Doors  
**Hardwood**
- Drawing & Dining Flooring  
**Vitrified Tiles**
- Bedroom Flooring  
**Wooden Textured Tile**
- Balcony  
**Ceramic Tiles**
- Tolls  
**Tiles up to 7 feet height**
- Walls  
**Designer painted walls with murals etc**
- Exterior  
**Texture Paint / Water Repellant Paint**
- Kitchen  
**Sink with drainage board / Granite marble top**
- Bathroom Fittings  
**CP Fittings (ISI Mark) & Imported chinaware**
- Electrical Switched  
**Modular (ISI Mark)**

## Distance Chart

3.5 km from Planned Metro Station • 3 km from Meerut Road Tiraha • 3 km from Raj Nagar / Kavi Nagar • 3.5 km from 3 Star Hotel "Apple Tree" • 3 km from ALT Junction  
• 27 km from ITO/Delhi Secretariat • 6 km from Narendra Mohan Hospital • 1.4 km from Delhi Anand Vihar I.S.B.T. • 17 km from Akshardham Temple





- 3 BHK - 1405 sq.ft.
- 3 BHK - 1315 sq.ft.
- 2 BHK - 995 sq.ft.
- 2 BHK - 890 sq.ft.
- 1 BHK - 695 sq.ft.
- 1 BHK - 645 sq.ft.

#### LEGEND

- |  |   |   |
|--|---|---|
| <span style="display: inline-block; width: 10px; height: 10px; background-color: #333; border-radius: 50%; margin-right: 5px;"></span> ENTRY GATE    | <span style="display: inline-block; width: 10px; height: 10px; background-color: #333; border-radius: 50%; margin-right: 5px;"></span> SWIMMING POOL  | <span style="display: inline-block; width: 10px; height: 10px; background-color: #333; border-radius: 50%; margin-right: 5px;"></span> PARKING GRASS PAVERS |
| <span style="display: inline-block; width: 10px; height: 10px; background-color: #333; border-radius: 50%; margin-right: 5px;"></span> WATER FEATURE | <span style="display: inline-block; width: 10px; height: 10px; background-color: #333; border-radius: 50%; margin-right: 5px;"></span> PORTAL FRAMES  | <span style="display: inline-block; width: 10px; height: 10px; background-color: #333; border-radius: 50%; margin-right: 5px;"></span> TENNIS COURT         |
| <span style="display: inline-block; width: 10px; height: 10px; background-color: #333; border-radius: 50%; margin-right: 5px;"></span> CLUB HOUSE    | <span style="display: inline-block; width: 10px; height: 10px; background-color: #333; border-radius: 50%; margin-right: 5px;"></span> JOGGING TRACK  | <span style="display: inline-block; width: 10px; height: 10px; background-color: #333; border-radius: 50%; margin-right: 5px;"></span> BADMINTON COURT      |
| <span style="display: inline-block; width: 10px; height: 10px; background-color: #333; border-radius: 50%; margin-right: 5px;"></span> FEATURE WALL  | <span style="display: inline-block; width: 10px; height: 10px; background-color: #333; border-radius: 50%; margin-right: 5px;"></span> KIDS PLAY AREA | <span style="display: inline-block; width: 10px; height: 10px; background-color: #333; border-radius: 50%; margin-right: 5px;"></span> FEATURE PAVING       |

AN ADVERTISED OFFICE

Area 645 sq.ft / 1 BHK



Area 695 sq.ft / 1 BHK



ENTRY

Area 890 sq.ft / 2 BHK

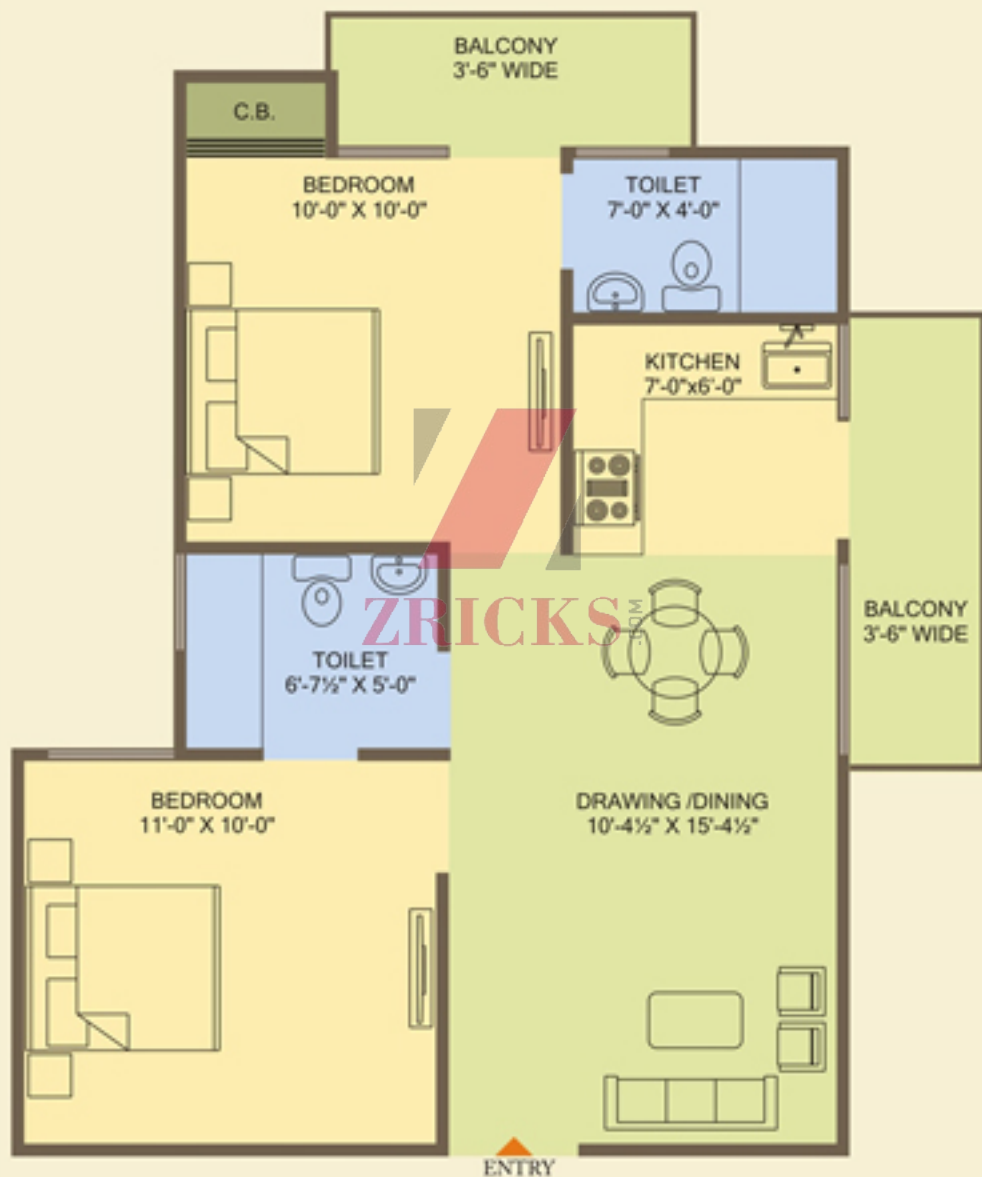

Area 995 sq.ft / 2 BHK

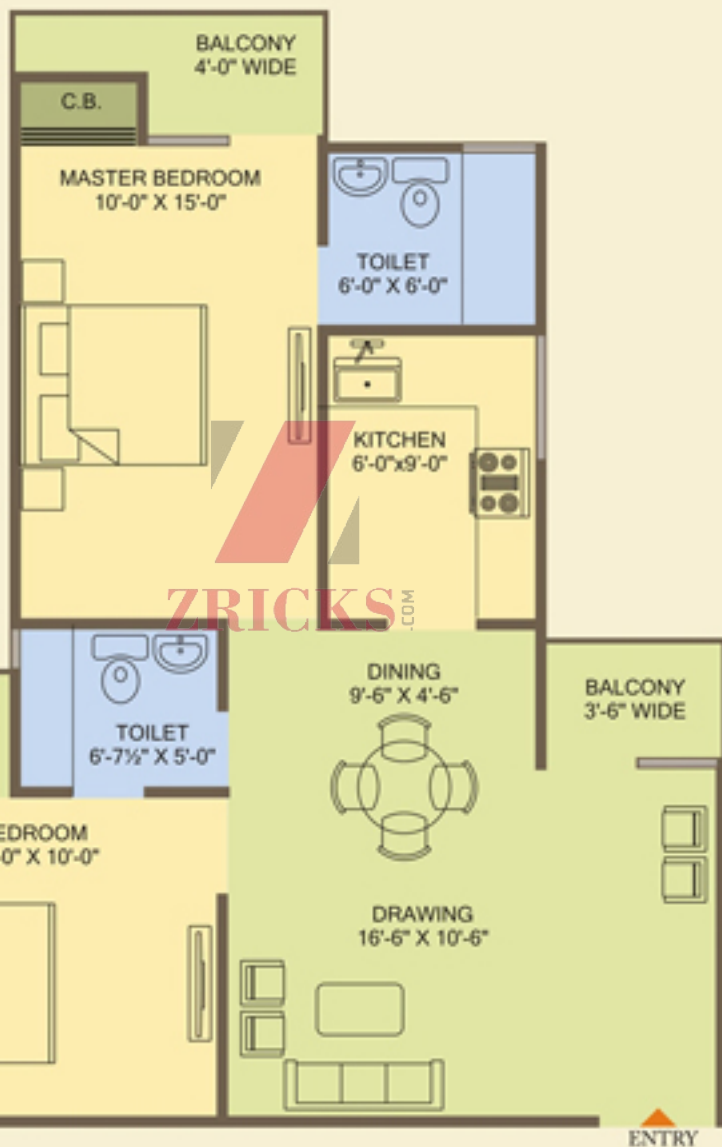



Area 1315 sq.ft / 3 BHK

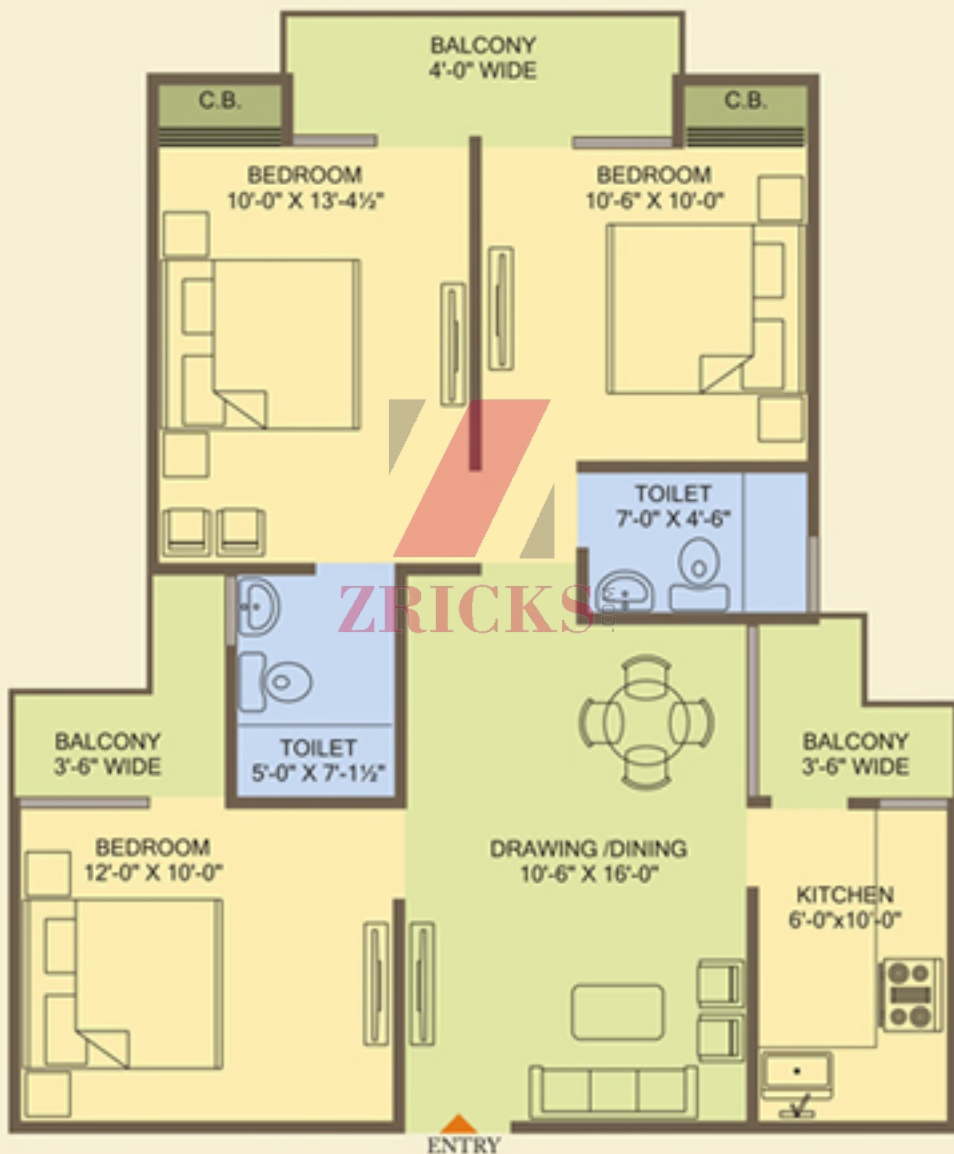

Area 1405 sq.ft / 3 BHK

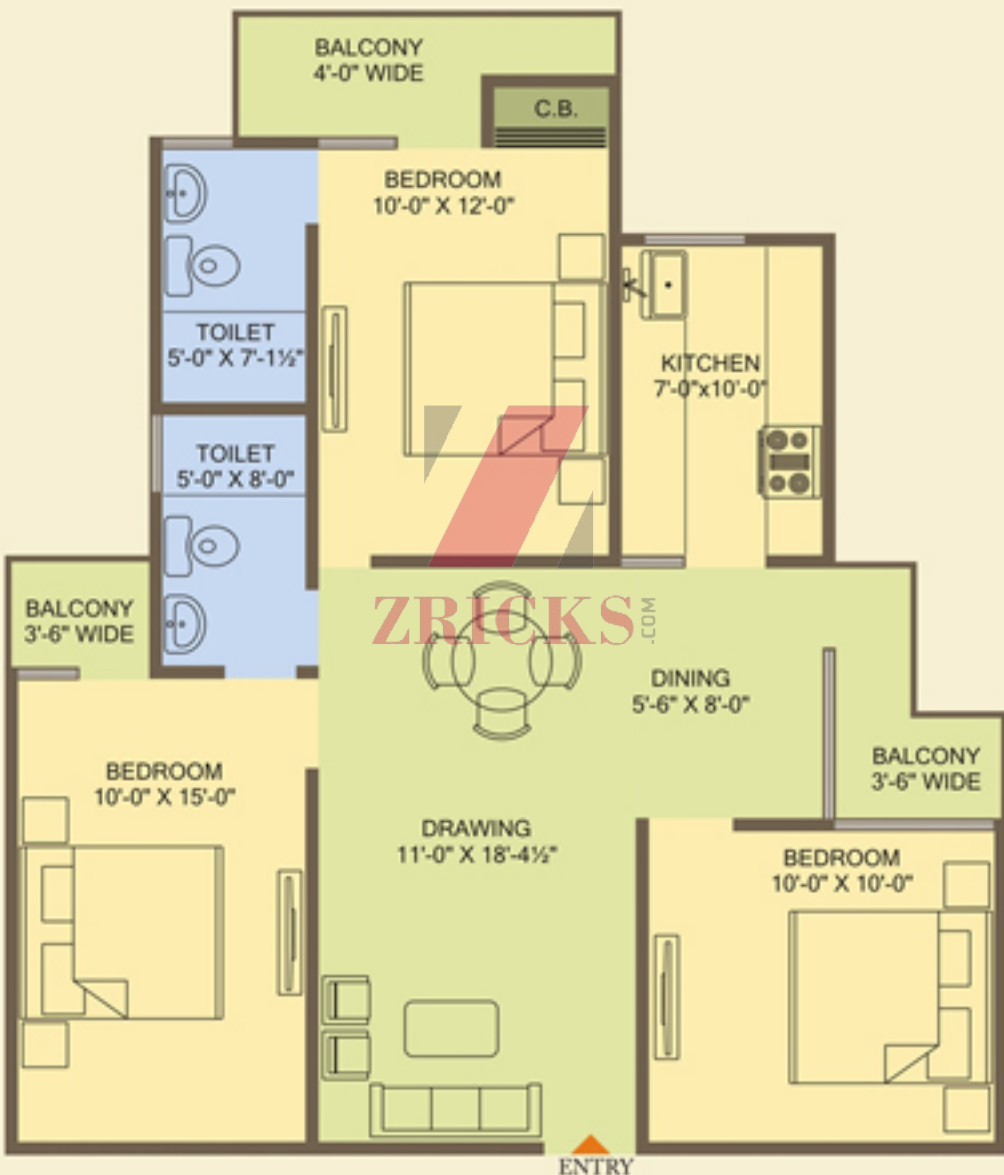

# *Specification*

- **Doors & Window Frame:** Aluminium/UPVC/Wood
- **Doors:** Hardwood
- **Drawing & Dining Flooring:** Vitrified Tiles
- **Bedroom Flooring:** Wooden Textured Tiles
- **Balcony:** Ceramic Tiles
- **Toilets:** Tiles upto 7-feet high.
- **Walls:** Designer painted walls with murals etc.
- **Exterior:** Texture Paint / Water Repellant Paint
- **Water Supply:** Underground and overhead tanks with pumps for uninterrupted water supply.
- **Kitchen:** Sink with Drainage Board / Granite Marble Top
- **Bathroom Fittings:** CP Fittings (ISI Mark) & Imported Chinaware
- **Electrical Switches:** Modular (ISI Mark)