

niho

Scottish  
Castle

Royale Villa



Niho Scottish Royale Villa is a residential project that is located in Gurgaon. This project offers expansive independent villas that are built on a total plot area of approximately 215 sq. yards and has been designed in a highly flexible manner in varying configurations. Niho Scottish Royale Villa is an extremely well known project in Gurgaon and is ready to move into.

### Project USP

- Reserved parking spaces for cars with all apartments along with a separate space dedicated to guests
- A completely gated community that promotes a sense of community living along with privacy and adheres to stringent security measures such as 24x7 guard duty, CCTV surveillance and restricted entry for unknown people
- 100% automatic power back up for all homes in the complex to ensure convenience and comfort at all times
- Landscaped greens that help create a lush, green environment in the complex, bringing residents closer to nature
- This project adheres to international standards of architecture and design, creating a world that is not only beautiful but also has all the basic amenities that one could ask for



ZRICKS.COM

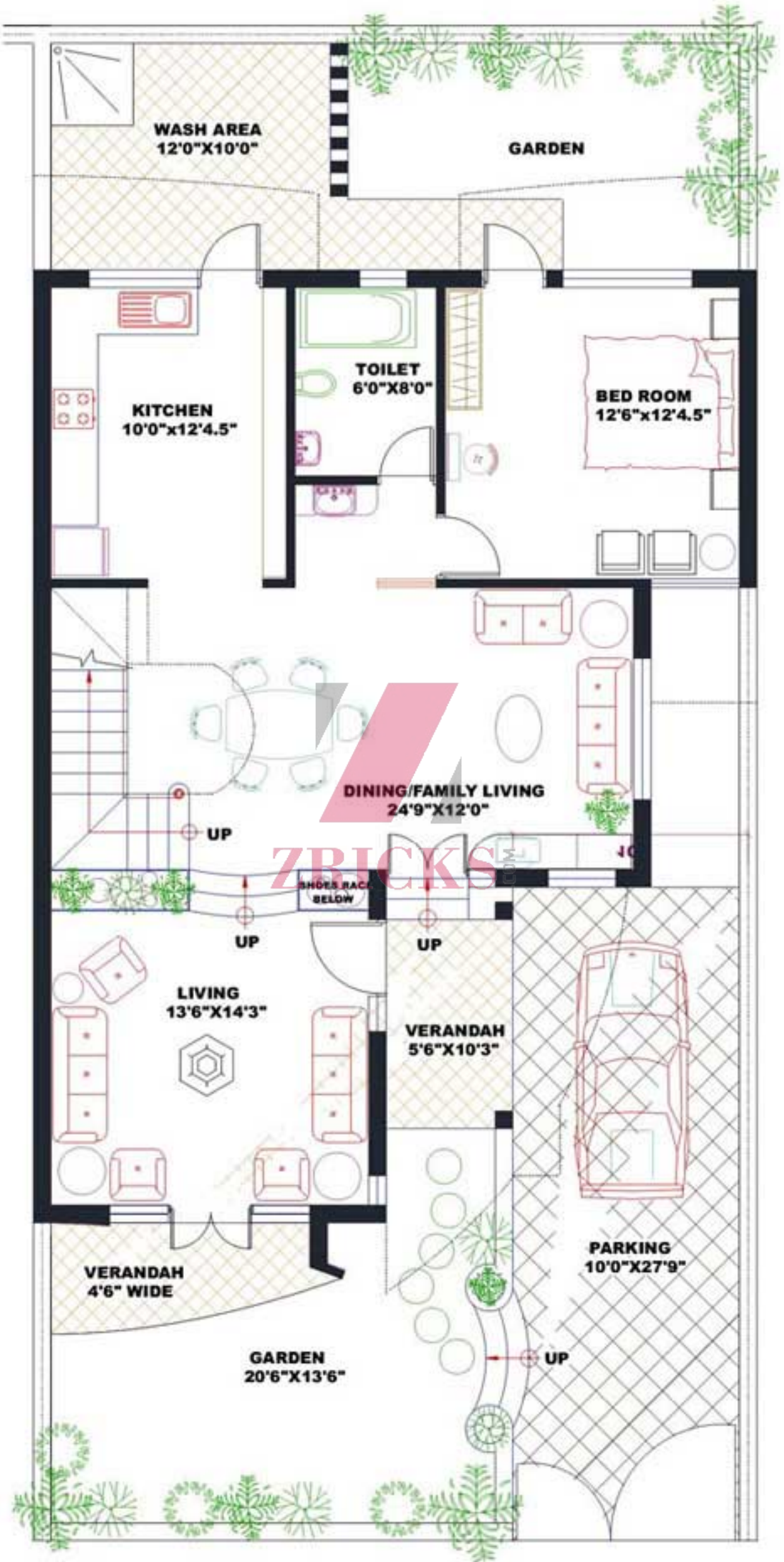

WASH AREA  
12'0"X10'0"

GARDEN

KITCHEN  
10'0"X12'4.5"

TOILET  
6'0"X8'0"

BED ROOM  
12'6"X12'4.5"

DINING/FAMILY LIVING  
24'9"X12'0"

UP

SHOES RACK  
BELOW

UP

LIVING  
13'6"X14'3"

VERANDAH  
5'6"X10'3"

VERANDAH  
4'6" WIDE

GARDEN  
20'6"X13'6"

PARKING  
10'0"X27'9"

UP

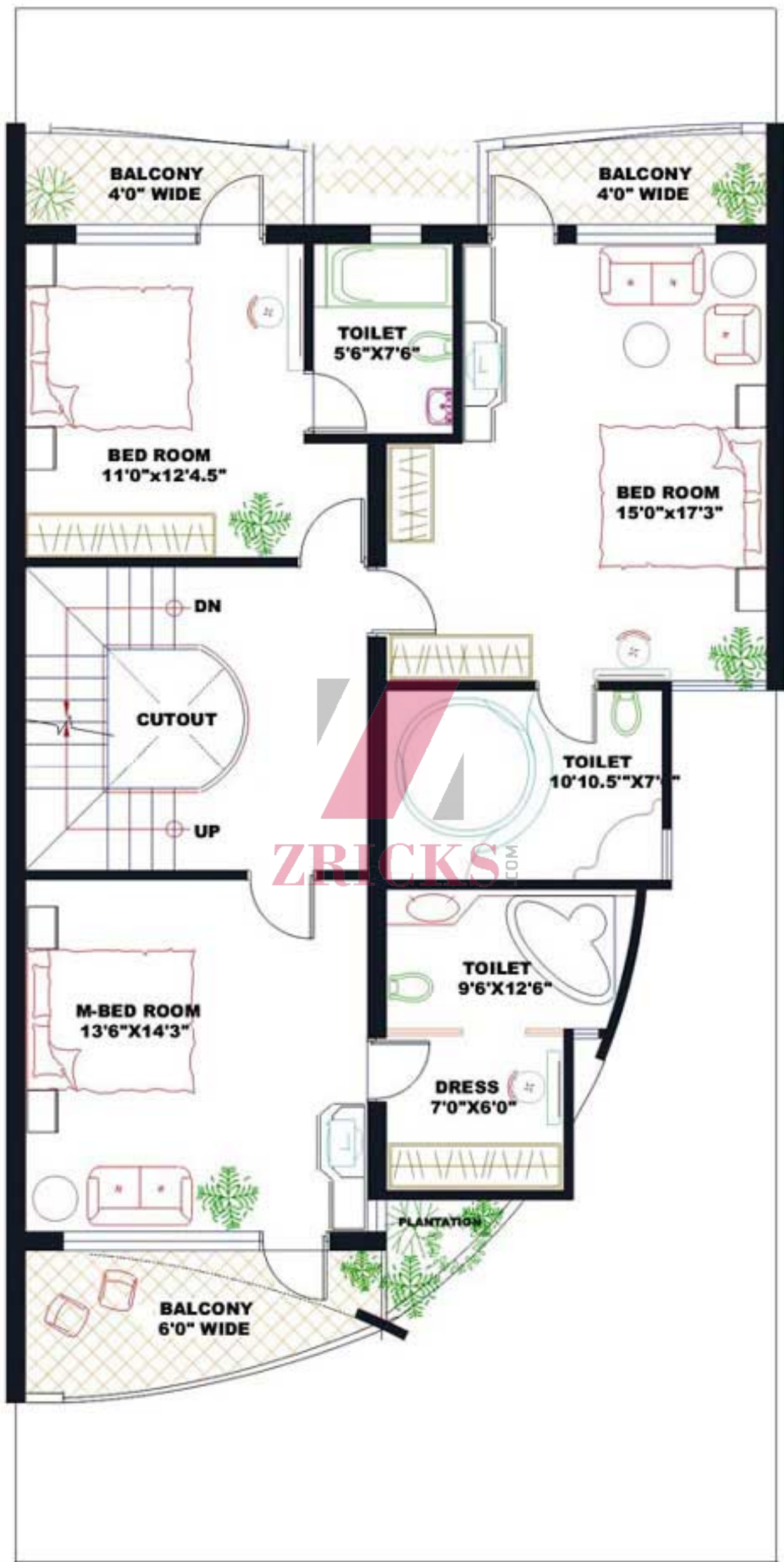

**BALCONY**  
4'0" WIDE

**BALCONY**  
4'0" WIDE

**TOILET**  
5'6" X 7'6"

**BED ROOM**  
11'0" X 12'4.5"

**BED ROOM**  
15'0" X 17'3"

**CUTOUT**

DN

UP

**TOILET**  
10'10.5" X 7'6"

**M-BED ROOM**  
13'6" X 14'3"

**TOILET**  
9'6" X 12'6"

**DRESS**  
7'0" X 6'0"

PLANTATION

**BALCONY**  
6'0" WIDE

ZBRICKS.COM

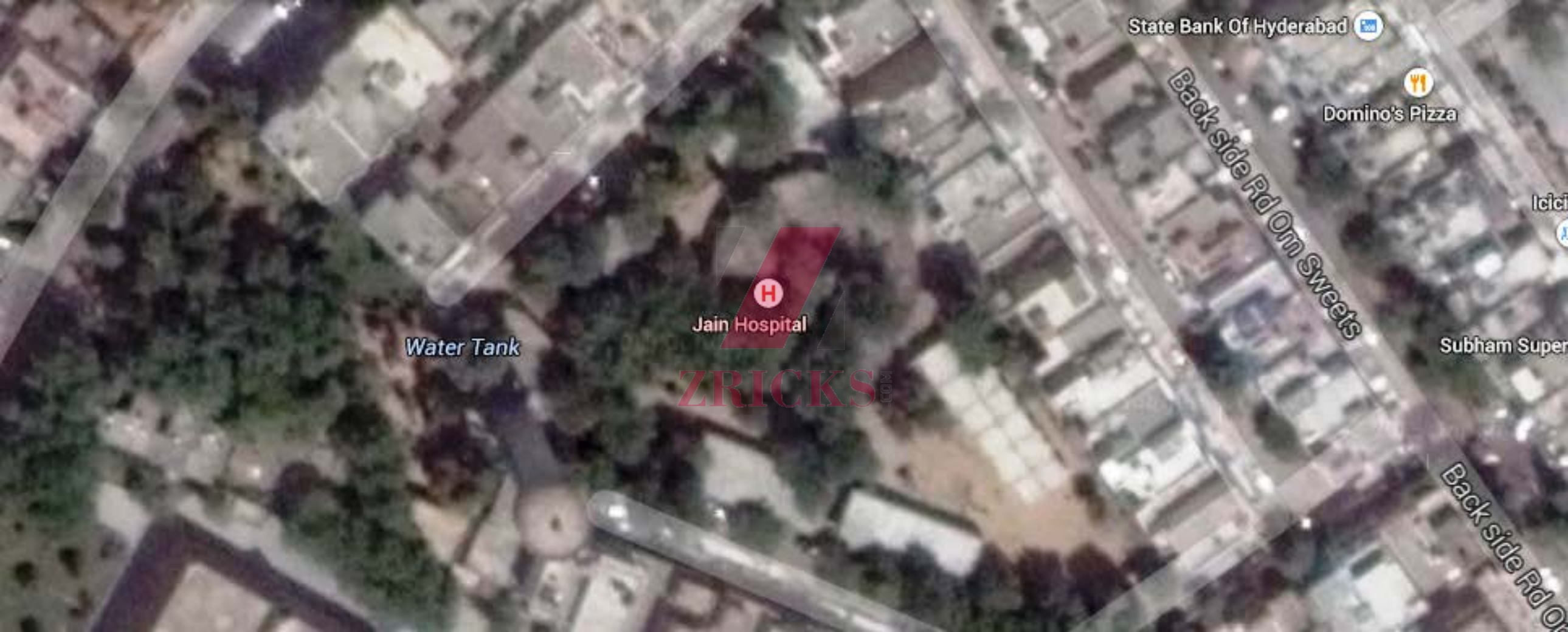

State Bank Of Hyderabad

Domino's Pizza

Back side Rd Om Sweets

Subham Super

Jain Hospital

Water Tank

ZRICKS.COM

Back side Rd O

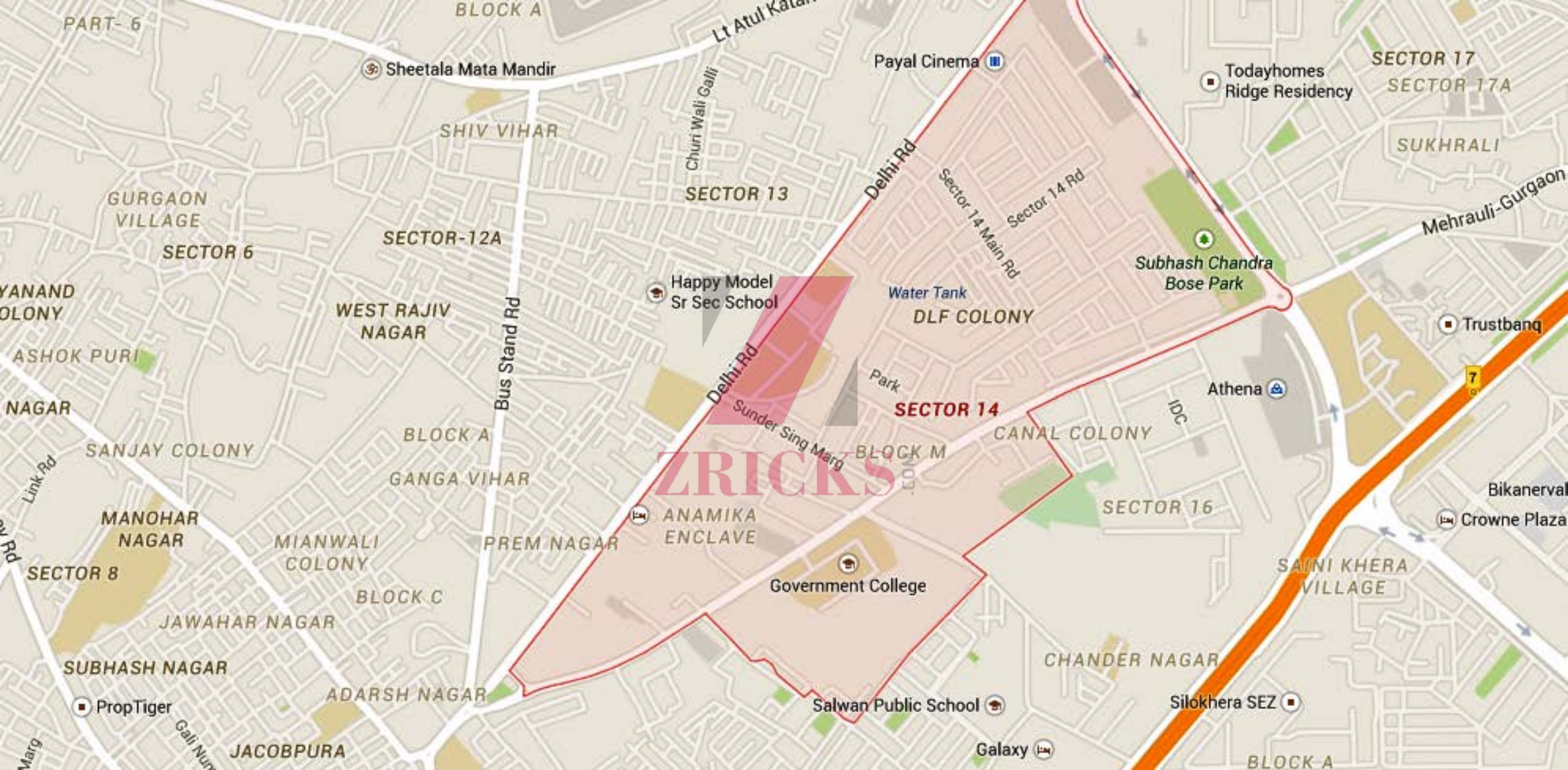

ZRICKS

SECTOR 14

Payal Cinema

Todayhomes Ridge Residency

SECTOR 17  
SECTOR 17A

SUKHRALI

SECTOR 13

SHIV VIHAR

SECTOR-12A

GURGAON VILLAGE

SECTOR 6

WEST RAJIV NAGAR

Happy Model Sr Sec School

Water Tank  
DLF COLONY

Subhash Chandra Bose Park

Mehrauli-Gurgaon

Trustbank

Athena

Park

Sunder Sing Marg

BLOCK M

CANAL COLONY

IDC

7

Bikanervala  
Crowne Plaza

SECTOR 14

SECTOR 16

SAINI KHERA VILLAGE

ANAMIKA ENCLAVE

Government College

CHANDER NAGAR

Salwan Public School

Silokhera SEZ

Galaxy

JACOB PURA

BLOCK A

ADARSH NAGAR

PREM NAGAR

GANGA VIHAR

BLOCK A

SANJAY COLONY

MANOHAR NAGAR

SECTOR 8

MIANWALI COLONY

BLOCK C

JAWAHAR NAGAR

SUBHASH NAGAR

PropTiger

ADARSH NAGAR

Marg

Galli Numb

SUBHASH NAGAR

NAGAR

ASHOK PURI

ANAND COLONY

PART- 6

BLOCK A

Lt Atul Kataria

Sheetala Mata Mandir

Churi Wali Galli

Delhi Rd

Sector 14 Main Rd

Sector 14 Rd

Bus Stand Rd

Link Rd

av Rd



## Specifications

Plot Area:	215 Sq. Yds. (Approx.)
Structure:	RCC structure with compliance of prevailing earthquake design codes to take care of proper stability and ductility of the structure and brick masonry.
Water Supply:	One under ground water tank as well as one overhead tank.
Flooring:	Drawing room - Italiano or equivalent Marble with designer border & mirror finish. Dining /Kitchen - Marble with designer borders and mirror finish/vitrified tiels. Living Room - Marble with designer borders and mirror finish/vitrified tiels. Bed Rooms - Marble with border Mirror Finish. Stair/Lounge - Marble with mirror finish. Kitchen Platform - Granite Platform with 2' height dedo.
Toilet :	Master Bedroom - Jacuzzi bath, WC, WB with counter top. Granite Marble flooring with full height dedo, bath fittings by leading brand names. Other Bed Rooms - Bath Tub, WC, WB with counter top. Marble,Ceramic flooring with full height dedo. Bath fittings of standard brand.
Stair Railing :	Master Bedroom - Jacuzzi bath, WC, WB with counter top. Granite Marble flooring with full height dedo, bath fittings by leading brand names. Other Bed Rooms - Bath Tub, WC, WB with counter top. Marble,Ceramic flooring with full height dedo. Bath fittings of standard brand.
Wood Work :	All frame of hard wood. Drawing room & all balcony doors fully glazed with grill. Main door - Teak panel door. Kitchen Cabinet with modular accessories. Internal door - Flush-door Teak Good quality brass hardware fittings.
Electrification :	Copper concealed wiring. Modular Switches. Adequate A.C./T.V./Telephone points in all rooms as per the requirments. Geysers in all bathrooms/Kitchen. Decorative fixtures in drawing, dining & bedrooms.
Wall finish :	Internal walls plastered finish with POP and painted in acrylic emulsion paint.
External Wall Finish:	Exterior emulsion paint/Texture paint
Terrace :	China mosaic/marble crazy.
Security System :	Video Phone Security System.