









ZPICKS.COM



LIFT WELL  
6'-0" X 6'-0"

UP

DN

HOUSE NO. 01

TOILET  
7'-1" X 5'-0"

DN

BED ROOM  
10'-7" X 10'-0"

SHAFT  
2'-6"  
X 2'-6"

TOILET  
7'-0" X 5'-0"

ZRICKS .COM

BED ROOM  
11'-6" X 10'-0"

BALCONY  
3'-6" WIDE

PLOT NO.221  
NITI KHAND - I

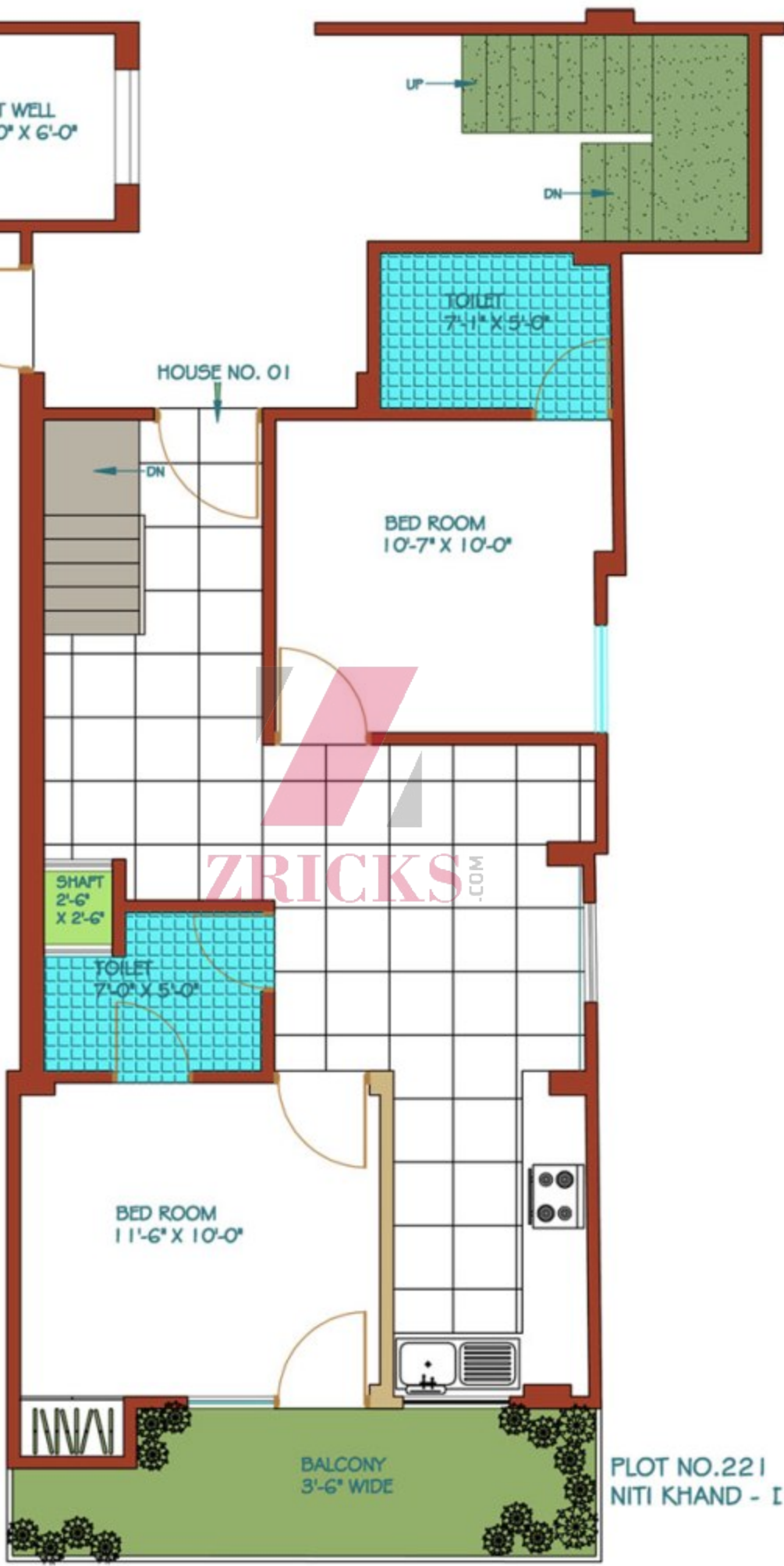



TOILET  
7'-0" X 6'-0"

TOILET  
5'-6" X 6'-0"

BALCONY  
3'-6" WIDE

BED ROOM  
11'-4" X 11'-0"

BED ROOM  
12'-0" X 11'-0"

TOILET  
7'-9" X 5'-0"

DRG/DIN. ROOM  
11'-9" X 17'-9"

OPEN  
TO SKY  
3'-0"  
X 4'-0"

OPEN TO SKY  
7'-9" X 3'-0"

KITCHEN  
7'-9" X 7'-0"

OPEN TO SKY  
6'-0" X 3'-6"

LIFT WELL  
6'-0" X 6'-0"

HOUSE  
NO. 03

ZRICKS.COM





OPEN TO SKY  
6'-0" X 3'-6"

TOILET  
5'-0" X 6'-0"

LIFT WELL  
6'-0" X 6'-0"

BED ROOM  
11'-8" X 11'-8"

HOUSE NO. 02

DRAWING ROOM  
9'-6" X 14'-11"

BED ROOM  
11'-0" X 10'-11"

TOILET  
5'-0" X 6'-0"

OPEN TO SKY  
3'-0" X 6'-0"

ZIRICKS.COM

TOILET  
8'-4" X 5'-5"

DINING ROOM  
11'-9" X 11'-8"

KITCHEN  
7'-0" X 10'-0"

BED ROOM  
12'-6" X 10'-0"

BALCONY  
3'-6" WIDE



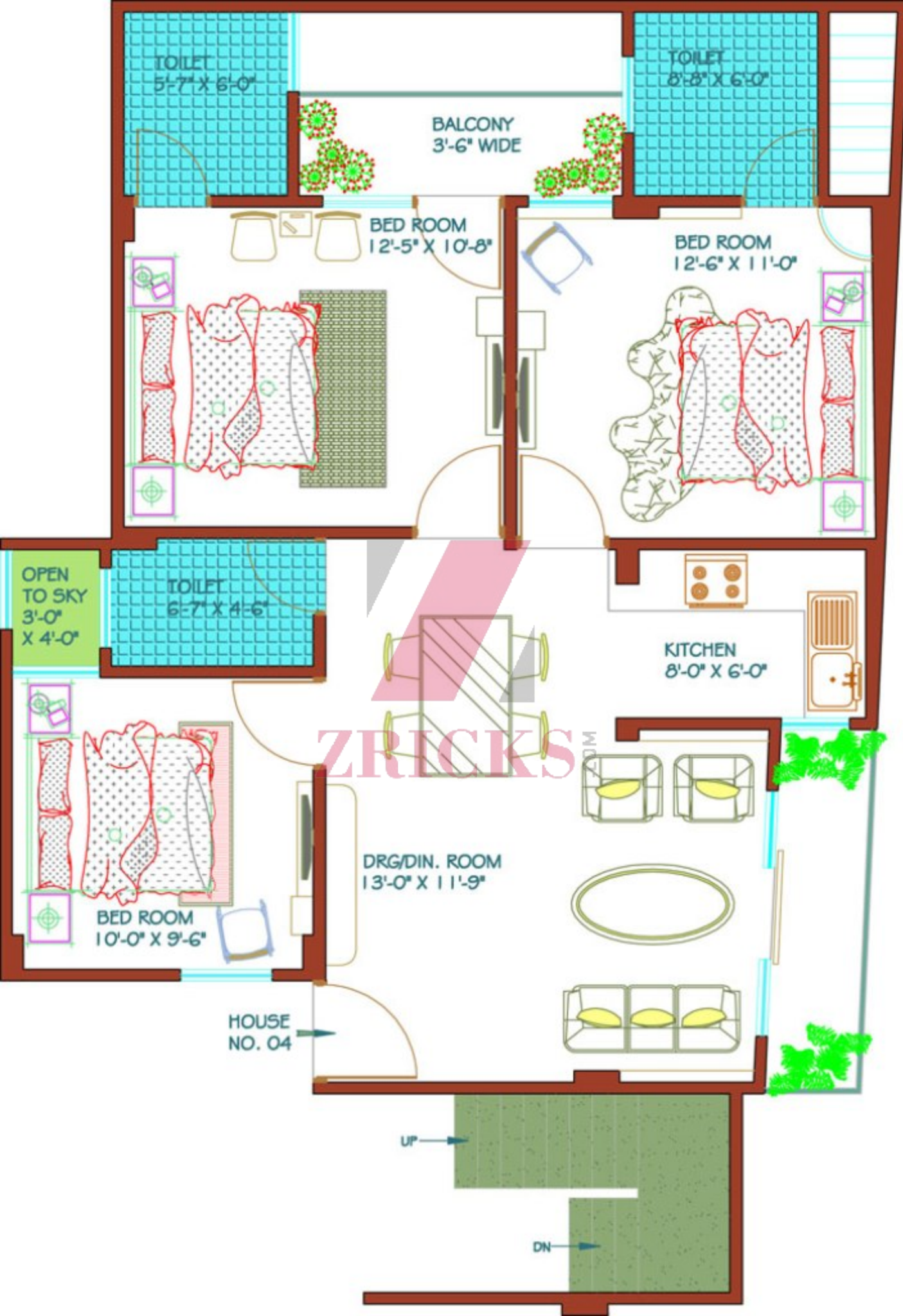



FLOORING PLAN



**Sai Constructions  
Plot No. 221 & 212**

**Lush Green Park**





ZRICKS .COM



# *Specification*

## **Floorings**

**Living** : Vitrified tiles

**Bedrooms** : Vitrified tiles

**Master Bedroom** : Wooden flooring

**Kitchen** : Vitrified tiles

## **Electrical**

Electrical equipments like Geysers, Ceiling Fans

## **Others**

- **Furnished Apartments**
- **Modular Kitchen**
- **Servant Quarter with Bath Room**
- **Building Compounded as per GDA.**

**ZRICKS**  
PVT. LTD.