







ZIRICKS.COM



ZRICKS ZEM



ZRICKS.COM



वर्धमान
ग्रीन

ZRICKS.COM

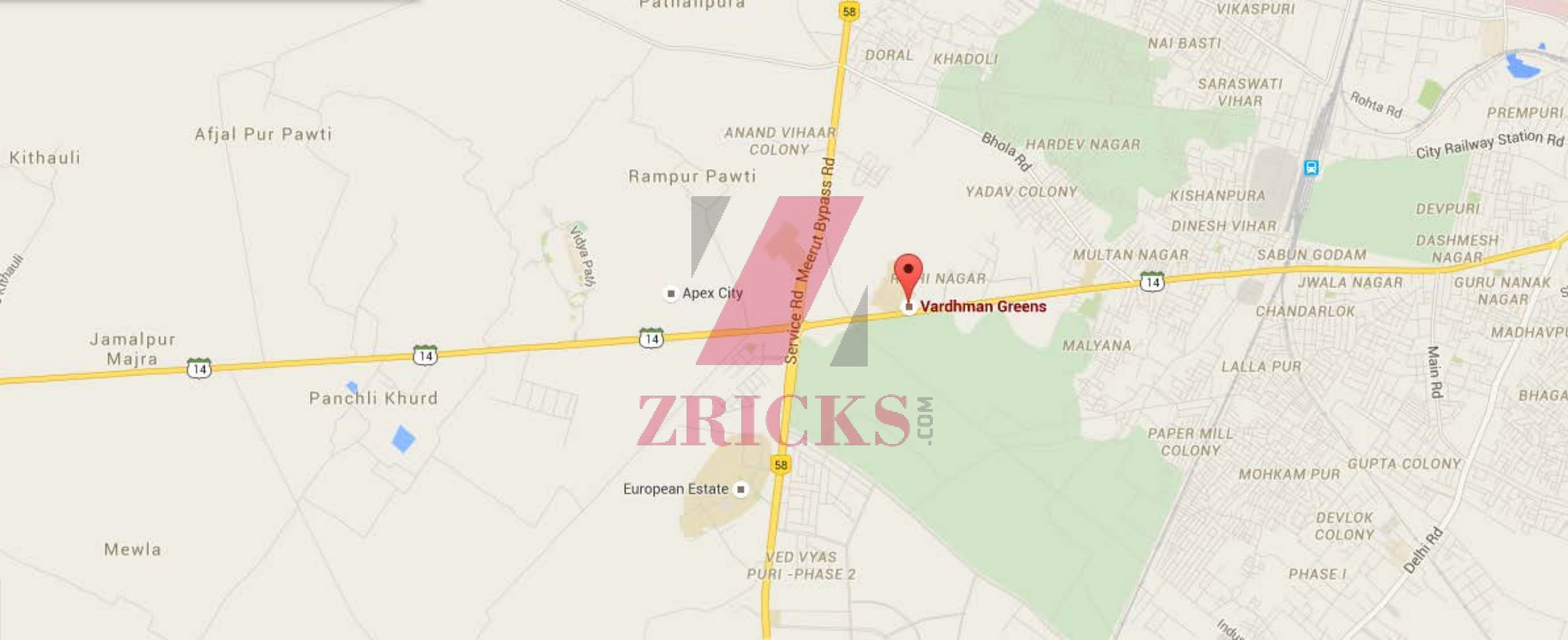

Vardhman Greens

ZRICKS.COM

Apex City

European Estate

Afjal Pur Pawti

Rampur Pawti

Jamalpur Majra

Panchli Khurd

Mewla

ANAND VIHAR COLONY

DORAL KHADOLI

HARDEV NAGAR

YADAV COLONY

NAI BASTI

SARASWATI VIHAR

KISHANPURA

DINESH VIHAR

MULTAN NAGAR

JWALA NAGAR

CHANDARLOK

MALYANA

LALLA PUR

PAPER MILL COLONY

MOHKAM PUR

GUPTA COLONY

DEVLOK COLONY

PHASE I

VED VYAS PURI - PHASE 2

PREMPUR

City Railway Station Rd

DEVPURI

DASHMESH NAGAR

GURU NANAK NAGAR

MADHAVPUR

BHAGA

Main Rd

Delhi Rd

Indur

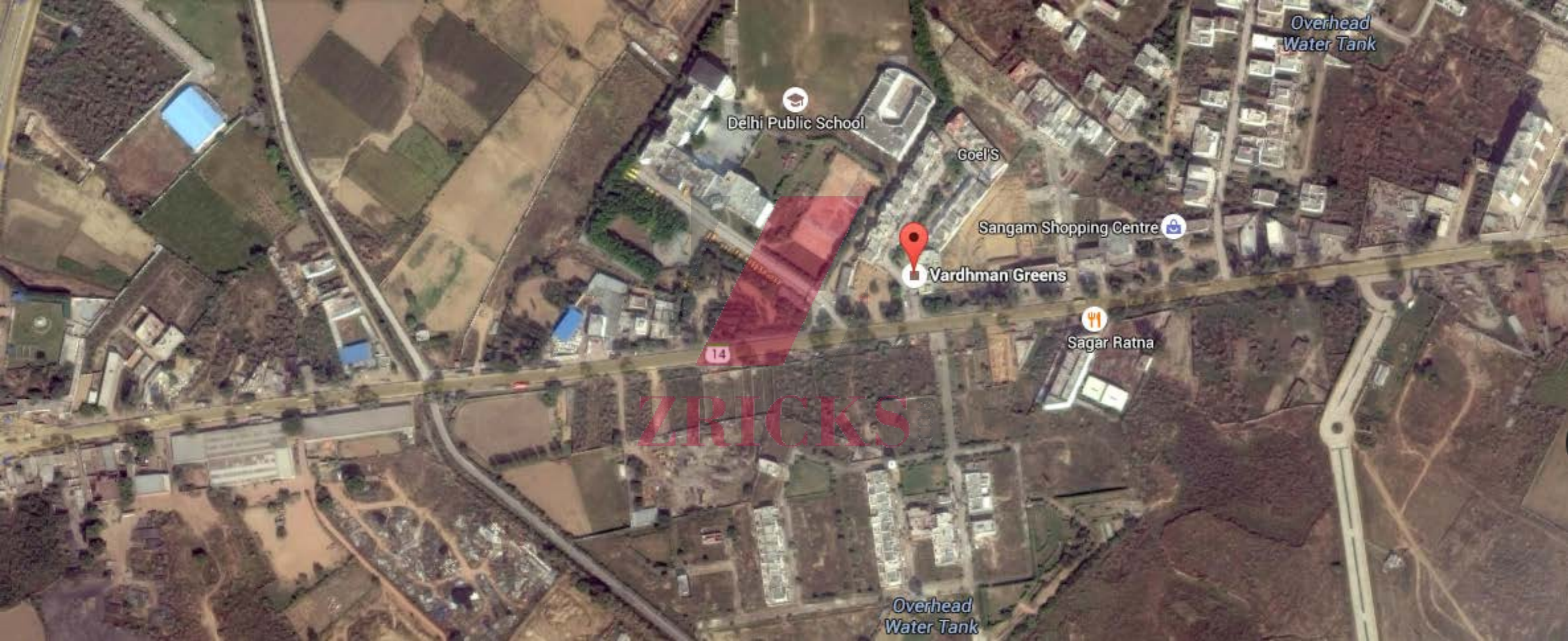

Overhead Water Tank

Delhi Public School

Goel'S

Sangam Shopping Centre

Vardhman Greens

Sagar Ratna

14

ZIRCKS

Overhead Water Tank

Vardhman greens is one of its only kind of ecological colonies in the city. Greenery, plantation, rain water harvesting and waterfalls being its highlight. At ACL, we believe that its important to live in hygienic and clean surroundings. Vardhman greens is a success story which lead us to do even bigger projects.

📍 The Location and Connectivity of Vardhman greens Meerut-

- Gated colony with modern infrastructure.
- Unique distinction of being located near the highway. The benefit of being away from the highway is that the ladies and children are safe from the 24*7 heavy traffic on roads. Ladies can drive through conveniently.
- Hub of Development on both sides.
- Proximity to Delhi, just 50 Km.
- Inhabited surroundings.
- Meerut is an important and upcoming city of NCR, 60 minutes drive from Delhi.
- Very well located on Baghpat road, Meerut.
- Pollution free and green surrounding.
- Located inside the city boundaries.
- No railway barrier on Baghpat road.
- Well connected through public transport.



ZRICKS.COM

👤 Infrastructure

- Vertically Landscaped Entrance Gate. (first of it's Kind)
- Beautifully landscaped garden with aqua pressure jogging tracks, waterfall, pond and separate children play area.
- Almost every house is facing the beautifully landscaped greens.
- Almost every house is facing the beautifully landscaped greens.
- Wide roads.
- Underground electrification and services such as sewerage etc.
- Rain Water harvesting.
- Ultra Modern front Elevation.
- Water supply system.
- Street lights.
- Effective space planning, Spacious room sizes, Attached toilets/ Baths in every room, Very well lit and ventilated house, Modern open kitchen, Parking space for a 4 wheeler and 2 wheelers inside the villa.
- Branded construction material used.
- Earthquake resistant structure.
- VASTU compliant colony and houses.