







TYPICAL EVEN FLOOR PLAN | BUILDING - A

2nd, 4th, 6th, 8th, 10th & 12th Floor Plan

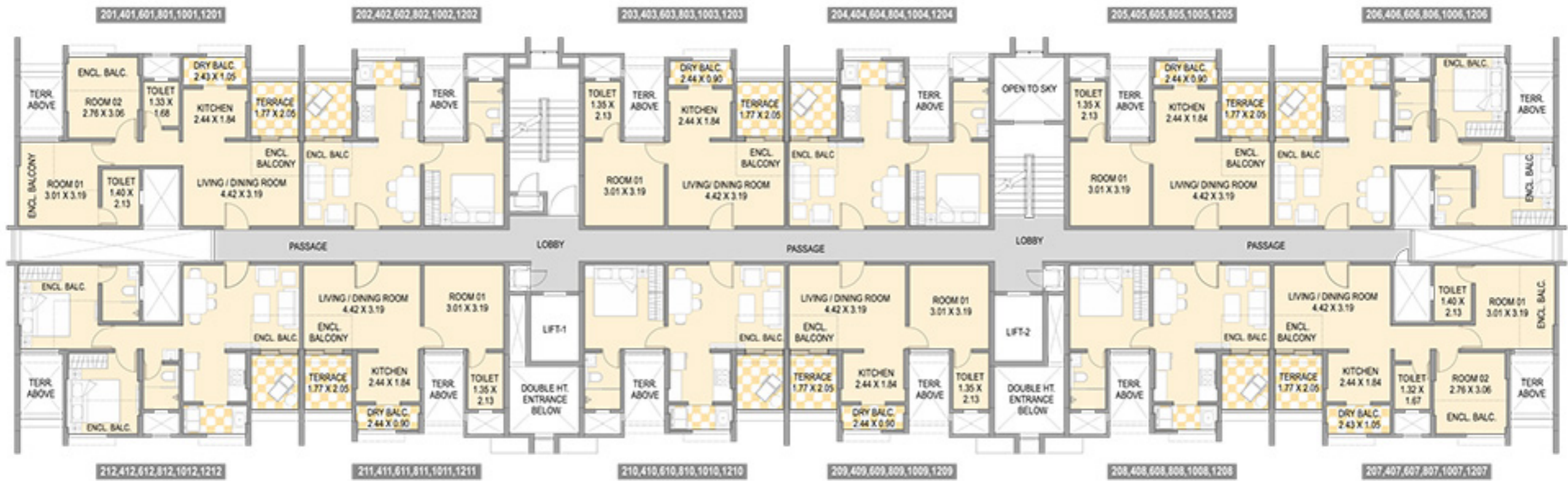

UNIT NO	CARPET AREA (Sqm)	CARPET AREA OF DRY BALCONY (Sqm)	CARPET AREA OF ENCL. BALCONY (Sqm)	CARPET AREA OF TERRACE (Sqm)	TOTAL CARPET AREA (Sqm)	TOTAL CARPET AREA (Sq. Ft.)
201,401,601,801,1001,1201	36.11	2.64	12.84	3.72	55.31	595.36
202,402,602,802,1002,1202	30.64	2.27	2.75	3.72	39.38	423.89
203,403,603,803,1003,1203	30.64	2.27	2.75	3.72	39.38	423.89
204,404,604,804,1004,1204	30.64	2.27	2.75	3.72	39.38	423.89
205,405,605,805,1005,1205	30.64	2.27	2.75	3.72	39.38	423.89
206,406,606,806,1006,1206	38.41	2.64	10.54	3.72	55.31	595.36
207,407,607,807,1007,1207	38.41	2.64	10.54	3.72	55.31	595.36
208,408,608,808,1008,1208	30.64	2.27	2.75	3.72	39.38	423.89
209,409,609,809,1009,1209	30.64	2.27	2.75	3.72	39.38	423.89
210,410,610,810,1010,1210	30.64	2.27	2.75	3.72	39.38	423.89
211,411,611,811,1011,1211	30.64	2.27	2.75	3.72	39.38	423.89
212,412,612,812,1012,1212	36.11	2.64	12.84	3.72	55.31	595.36



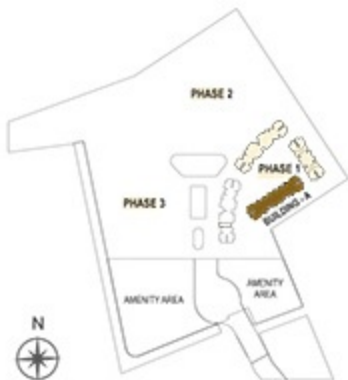



TYPICAL EVEN FLOOR PLAN | BUILDING - B

2nd, 4th, 6th, 8th, 10th & 12th Floor Plan



TYPICAL ODD FLOOR PLAN | BUILDING - B

1st, 3rd, 5th, 9th & 11th Floor Plan



UNIT NO	CARPET AREA (Sqm)	CARPET AREA OF DRY BALCONY (Sqm)	CARPET AREA OF ENCL. BALCONY (Sqm)	CARPET AREA OF TERRACE (Sqm)	TOTAL CARPET AREA (Sqm)	TOTAL CARPET AREA (Sq.Ft.)
101,301,501,901,1101	50.39	2.81	10.32	7.23	70.75	761.55
102,302,502,902,1102	44.54	2.62	5.52	4.07	56.75	610.86
103,303,503,903,1103	44.54	2.62	5.52	4.07	56.75	610.86
104,304,504,904,1104	50.39	2.81	10.32	7.23	70.75	761.55
105,305,505,905,1105	50.39	2.81	10.32	7.23	70.75	761.55
106,306,506,906,1106	43.40	2.62	5.52	3.68	55.22	594.39
107,307,507,907,1107	43.40	2.62	5.52	3.68	55.22	594.39
108,308,508,908,1108	50.39	2.81	10.32	7.23	70.75	761.55

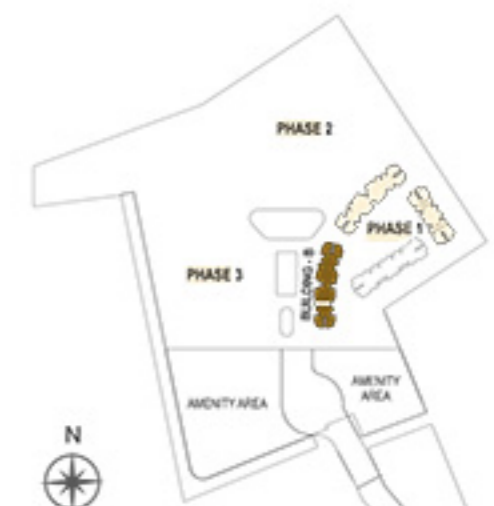

(1) All areas are mentioned in metric system (2) All areas are measured from wall finish to wall finish, considering 20 MM wall internal gypsum, 25MM external plaster and 25 MM toilet tile finish (as confirmed by client) (3) Internal brick work and columns are included in carpet area (4) Balconies, terraces and enclosed balconies areas are mentioned separately (5) Variation in the dimensions may be observed as Sanctioned drawings mentions unfinished dimensions (6) Furniture is for indicative purpose service shafts and electrical equipments/fixture locations may vary as per site condition





Suburbia Estate

Planet Nine Resort

Sawta Mali Temple
पोलीस चौकी

Lonikand Police station

राज्य राजमार्ग 27

Lonikand Nala

Kesnand Road

Rajesh East Enigma
राजेश पूर्व गृह

Sairam Auto Electrician

Delfing
Pet
Kesnar

TYPICAL EVEN FLOOR PLAN | BUILDING - C

2nd, 4th, 6th, 8th, 10th & 12th Floor Plan

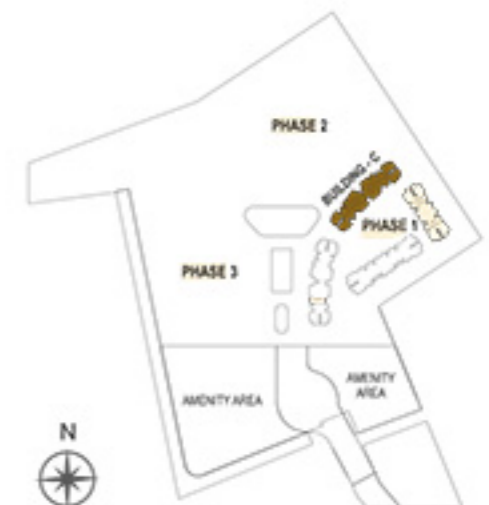

UNIT NO	CARPET AREA (Sqm)	CARPET AREA OF DRY BALCONY (Sqm)	CARPET AREA OF ENCL. BALCONY (Sqm)	CARPET AREA OF TERRACE (Sqm)	TOTAL CARPET AREA (Sqm)	TOTAL CARPET AREA (Sq.Ft.)
201,401,601,801,1001,1201	50.72	2.64	10.56	9.86	73.78	794.17
202,402,602,802,1002,1202	44.23	2.64	5.83	3.78	56.48	607.95
203,403,603,803,1003,1203	44.23	2.64	5.83	3.78	56.48	607.95
204,404,604,804,1004,1204	50.72	2.64	10.56	9.86	73.78	794.17
205,405,605,805,1005,1205	50.72	2.64	10.56	9.86	73.78	794.17
206,406,606,806,1006,1206	43.09	2.64	5.83	3.78	55.34	595.68
207,407,607,807,1007,1207	43.09	2.64	5.83	3.78	55.34	595.68
208,408,608,808,1008,1208	50.72	2.64	10.56	9.86	73.78	794.17





TYPICAL EVEN FLOOR PLAN | BUILDING - D
2nd, 4th, 6th, 8th, 10th & 12th Floor Plan



UNIT NO	CARPET AREA (Sqm)	CARPET AREA OF DRY BALCONY (Sqm)	CARPET AREA OF ENCL. BALCONY (Sqm)	CARPET AREA OF TERRACE (Sqm)	TOTAL CARPET AREA (Sqm)	TOTAL CARPET AREA (Sq.Ft.)
201,401,601,801,1001,1201	40.91	8.12	2.64	3.78	55.45	596.86
202,402,602,802,1002,1202	29.12	4.26	2.27	3.72	39.37	423.78
203,403,603,803,1003,1203	30.62	2.75	2.27	3.72	39.36	423.67
204,404,604,804,1004,1204	40.91	8.12	2.64	3.78	55.45	596.86
205,405,605,805,1005,1205	40.91	8.12	2.64	3.78	55.45	596.86
206,406,606,806,1006,1206	30.62	2.75	2.27	3.72	39.36	423.67
207,407,607,807,1007,1207	29.12	4.26	2.27	3.72	39.37	423.78
208,408,608,808,1008,1208	40.91	8.12	2.64	3.78	55.45	596.86



(1) All areas are mentioned in metric system (2) All areas are measured from wall finish to wall finish, considering 20 MM wall internal gypsum, 25MM external plaster and 25 MM toilet tile finish, (as confirmed by client) (3) Internal brick work and columns are included in carpet area (4) Balconies, terraces and enclosed balconies areas are mentioned separately (5) Variation in the dimensions may be observed as Sanctioned dwgs mentions unfinished dimensions (6) Furniture is for indicative purpose, service shafts and electrical equipments/furniture locations may vary as per site condition

TYPICAL ODD FLOOR PLAN | BUILDING - D

1st, 3rd, 5th, 9th & 11th Floor Plan



UNIT NO	CARPET AREA (Sqm)	CARPET AREA OF DRY BALCONY (Sqm)	CARPET AREA OF ENCL. BALCONY (Sqm)	CARPET AREA OF TERRACE (Sqm)	TOTAL CARPET AREA (Sqm)	TOTAL CARPET AREA (Sq.Ft.)
101,301,501,901,1101	40.54	8.51	2.61	3.85	55.51	597.51
102,302,502,902,1102	29.49	4.18	2.34	3.85	39.86	429.05
103,303,503,903,1103	31.32	2.35	2.34	3.85	39.86	429.05
104,304,504,904,1104	40.54	8.51	2.61	3.85	55.51	597.51
105,305,505,905,1105	40.54	8.51	2.61	3.85	55.51	597.51
106,306,506,906,1106	31.32	2.35	2.34	3.85	39.86	429.05
107,307,507,907,1107	29.49	4.18	2.34	3.85	39.86	429.05
108,308,508,908,1108	40.54	8.51	2.61	3.85	55.51	597.51

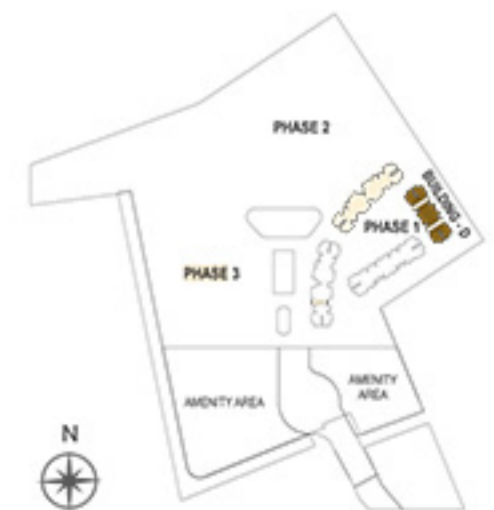

(1) All areas are mentioned in metric system (2) All areas are measured from wall finish to wall finish, considering 20 MM wall internal gypsum, 25MM external plaster and 25 MM toilet tile finish, (as confirmed by client) (3) Internal brick work and columns are included in carpet area (4) Balconies, terraces and enclosed balconies areas are mentioned separately (5) Variation in the dimensions may be observed as Sanctioned dwgs mentions unfinished dimensions (6) Furniture is for indicative purpose, service shafts and electrical equipments/future locations may vary as per site condition







