



Mulberry Mist



Mulberry Mist











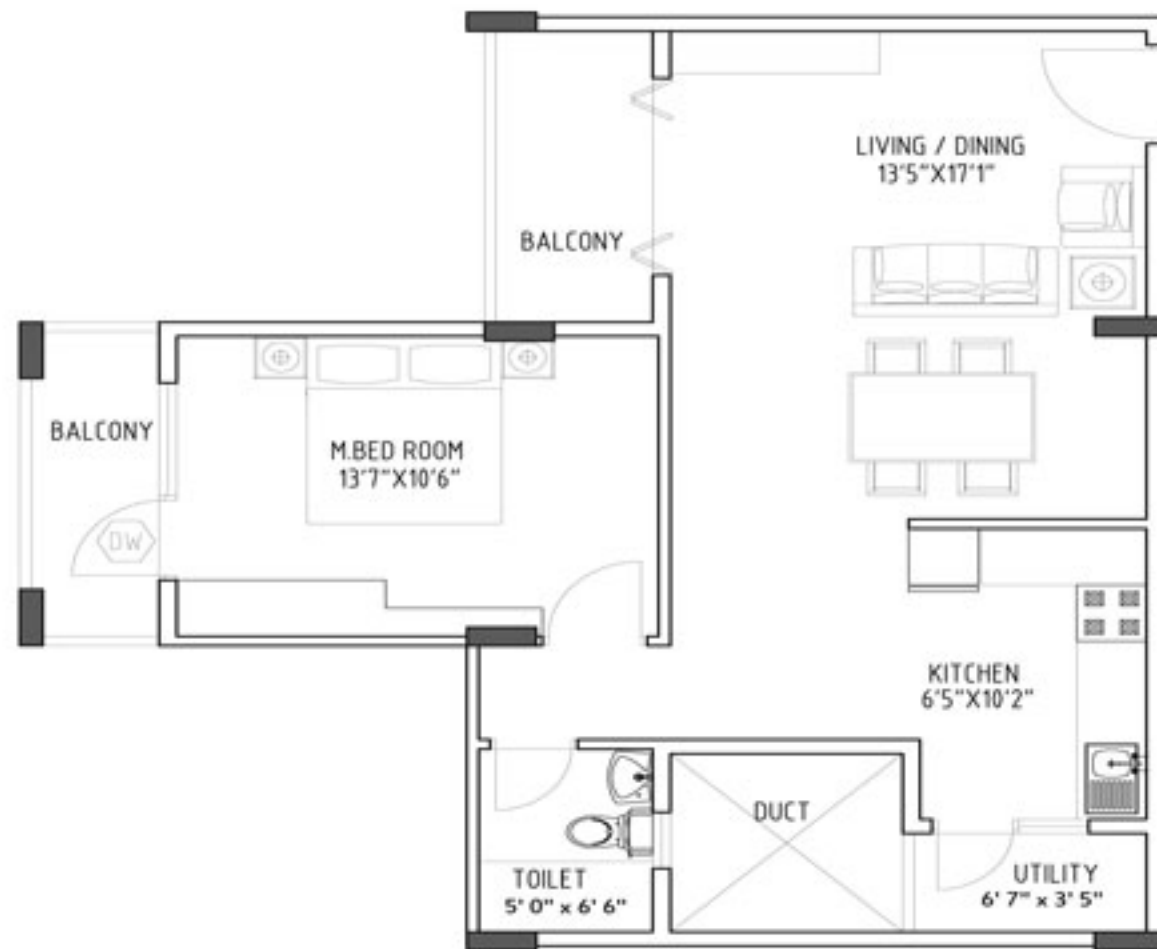

REF PLAN



UNIT NO :

**A-108,208,308,408,508,
608,708**

AREA STATEMENT 820

SALE AREA (SFT)

NOTE: THIS AREA STATEMENT IS AS PER DRAWINGS

ACTUAL AREAS MAY DIFFER THIS IS FOR
GENERAL USE AND DOES NOT CONSTITUTE
A LEGAL DOCUMENT

BROCHURE DRAWING

**APARTMENTS
1-BEDROOM UNIT**

DATE: 01-08-2014

SCALE: 1/15

Client

**CMRS INFRASTRUCTURE
PVT.LTD**
BANGALORE

Project

MULBERRY MIST
BANGALORE

ARCHITECT

DSK

DSK Architects, 821/1, Anandya Complex, Van Vihar Road, Bangalore



REF PLAN



UNIT NO :

**A-002, 102, 202, 302, 402, 502,
602, 702**

AREA STATEMENT 1040

SALE AREA (SFT)

NOTE: THIS AREA STATEMENT IS AS PER DRAWINGS

ACTUAL AREAS MAY DIFFER THIS IS FOR

GENERAL USE AND DOES NOT CONSTITUTE

A LEGAL DOCUMENT

BROCHURE DRAWING

**APARTMENTS
2-BEDROOM UNIT**

DATE: 01-08-2014

SCALE: 1/75

Client

**CMRS INFRASTRUCTURE
PVT.LTD**
BANGALORE

Project

MULBERRY MIST
BANGALORE

Architect

DSK

DSK Architects, 82/71, Anandya Complex, Van Vihar Road, Bangalore



REF PLAN



UNIT NO :

**A-107,207,307,407,507,
607,707**

AREA STATEMENT 1120

SALE AREA (SFT)

NOTE: THIS AREA STATEMENT IS AS PER DRAWINGS

ACTUAL AREAS MAY DIFFER THIS IS FOR
GENERAL USE AND DOES NOT CONSTITUTE
A LEGAL DOCUMENT

BROCHURE DRAWING

**APARTMENTS
2-BEDROOM UNIT**

DATE: 01-08-2014

SCALE: 1/75

Client

**CMRS INFRASTRUCTURE
PVT.LTD** BANGALORE

Project

MULBERRY MIST
BANGALORE

Architect

DSK

DSK Architects, 82/71, Anandya Complex, Van Vihar Road, Bangalore

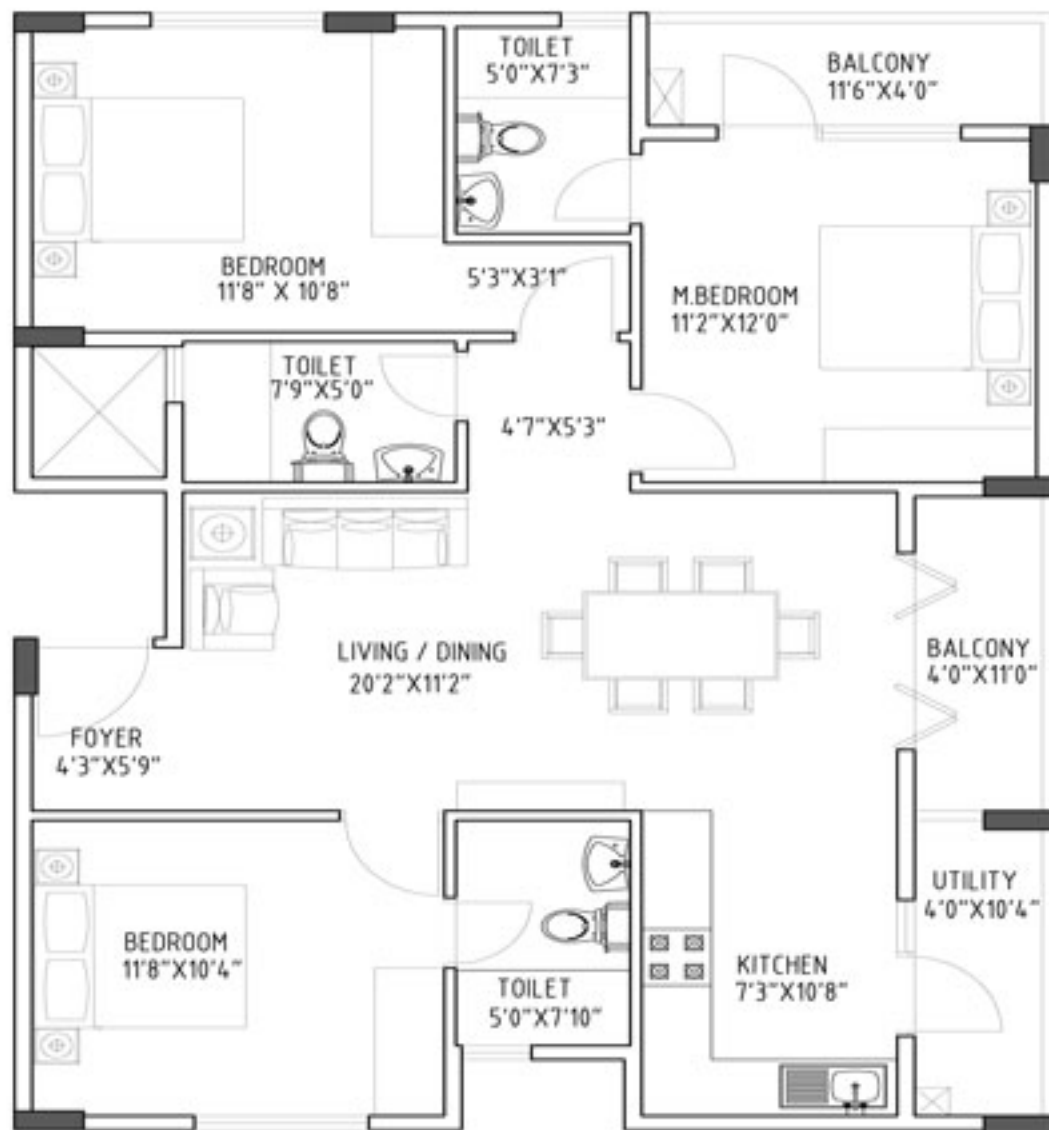

REF PLAN



UNIT NO :
A-001,101,201,301,401,501,601,701

AREA STATEMENT 1505
SALE AREA (SFT)

NOTE: THIS AREA STATEMENT IS AS PER DRAWINGS
 ACTUAL AREAS MAY DIFFER THIS IS FOR
 GENERAL USE AND DOES NOT CONSTITUTE
 A LEGAL DOCUMENT

BROCHURE DRAWING
APARTMENTS
3-BEDROOM UNIT

DATE: 01-08-2016
 SCALE: 1/75
 Client
CMRS INFRASTRUCTURE PVT.LTD
 BANGALORE

Project
MULBERRY MIST
 BANGALORE

ADD: 01111



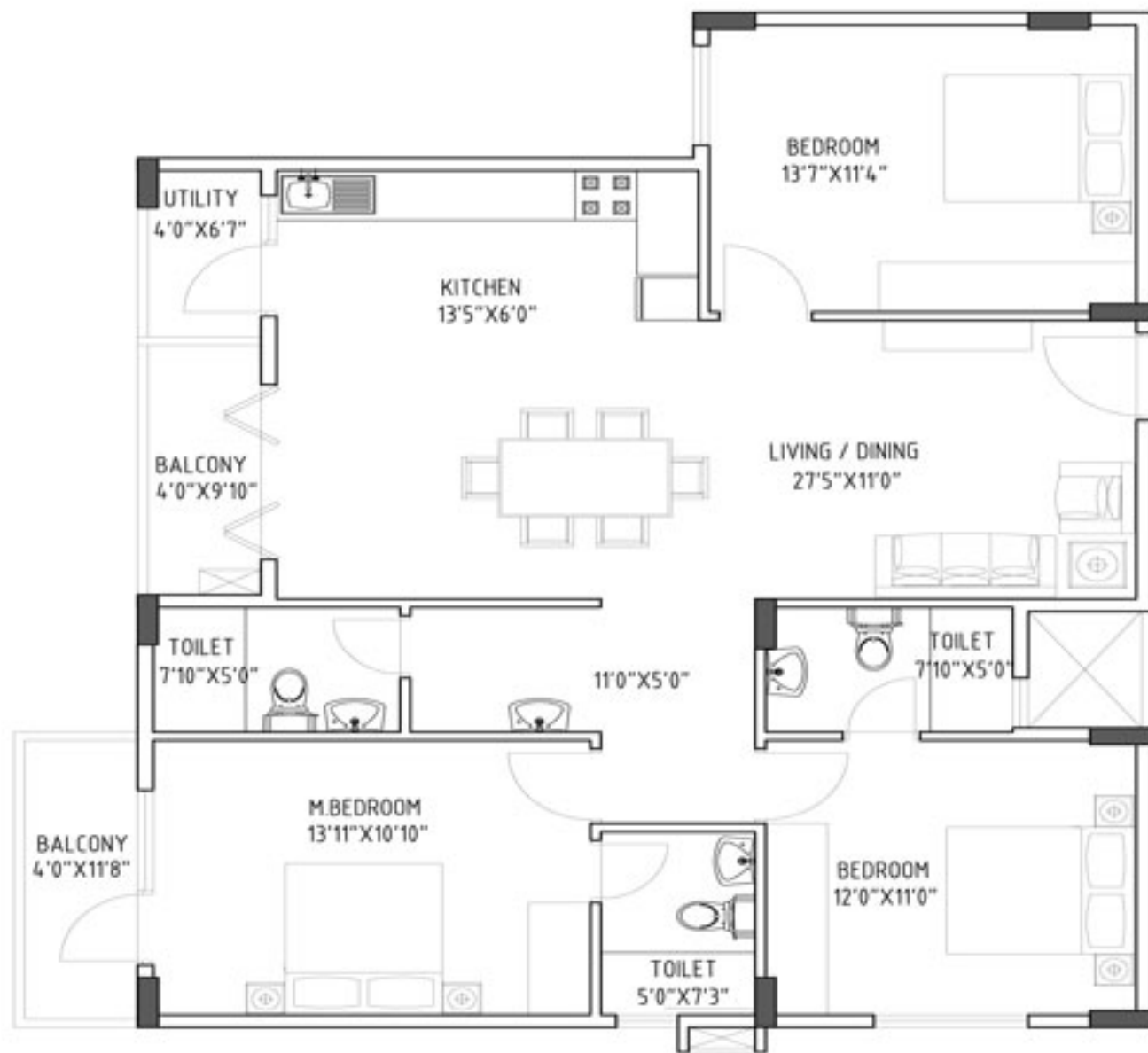

REPLAN



UNIT NO :
A-106,206,306,406,506,
606,706

AREA STATEMENT 1600
SALE AREA (SFT)

NOTE: THIS AREA STATEMENT IS AS PER DRAWINGS
 ACTUAL AREAS MAY DIFFER THIS IS FOR
 GENERAL USE AND DOES NOT CONSTITUTE
 A LEGAL DOCUMENT

BROCHURE DRAWING
APARTMENTS
3-BEDROOM UNIT

DATE: 01-08-2016
 SCALE: 1/75
 Client
CMRS INFRASTRUCTURE
PVT.LTD
 BANGALORE.

Project
MULBERRY MIST
 BANGALORE.

ADD: 11111



LOCATION MAP

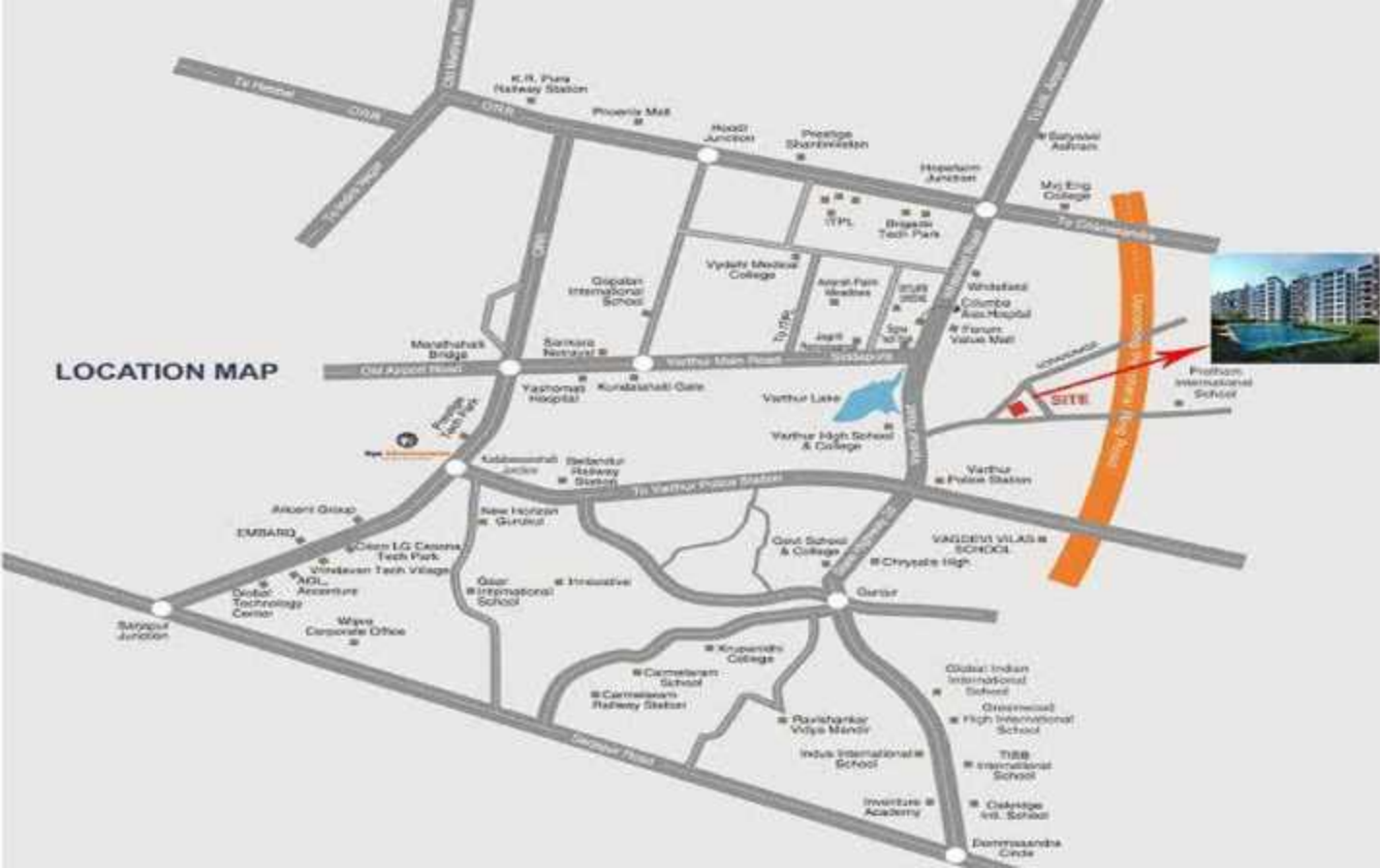

PROPOSED LANDSCAPE DEVELOPMENT FOR MULBERRY MIST, VARTHUR, BANGALORE

LEGEND

1. VEHICULAR ENTRY
2. SECURITY
3. VEHICULAR EXIT
4. ENTRY WATER FEATURE
5. ARRIVAL PLAZA
6. DRIVEWAY
7. OPEN SHOWER
8. KIDS POOL
9. MAIN SWIMMING POOL
10. POOL DECK
11. CABANA
12. CONNECTING CORRIDOR
13. WATER FEATURE
14. STAGE
15. AMPHITHEATRE
16. SUN DECK
17. CHILDRENS PLAY AREA
18. BASKET BALL COURT
19. SHUTTLE/BADMINTON COURT
20. CRICKET PITCH
21. SKATING RING
22. CLUB HOUSE

CLIENT:
CMRS INFRASTRUCTURE PVT.LTD

ARCHITECTS:
DSK ARCHITECTS

LANDSCAPE ARCHITECTS:
ECOCUBE ARCHITECTS

