

RAHUL  
**ARCUS**

— BANER —

A PROJECT BY RAHUL CONSTRUCTION CO.



# CONNECT TO INNOVATION

Only at Rahul Arcus will you find thoughtfully designed living spaces that value innovation in today's rapidly changing world.

- ✦ **ITALIAN STYLE FLOORING TILES**
- ✦ **AESTHETICALLY DESIGNED DOORS**
- ✦ **PREMIUM WINDOWS**
- ✦ **LUXURIOUS DESIGNER BATHROOMS**
- ✦ **24/7 PMC WATER SUPPLY**
- ✦ **SCHINDLER LIFTS**

## EXCLUSIVELY **ARCUS**

We bring to you all the amenities that guarantee luxury and convenience, so that you can enjoy world-class treatment from the comforts of your home.

- ✦ Elegant entrance lobby with individual letterbox and nameplates
- ✦ Beautifully designed and decorated main entrance gate with guard house
- ✦ Clubhouse with world-class amenities
- ✦ Children's play area
- ✦ Indoor badminton court
- ✦ Indoor games like card table, carrom board, chess, etc.
- ✦ Well designed and illuminated landscaped gardens
- ✦ Concrete internal roads
- ✦ Meditation & yoga area
- ✦ Gymnasium & steam rooms
- ✦ Premises covered under CCTV cameras

All this and so much more is waiting for you.

**DISCOVER EXTRAVAGANCE AT RAHUL ARCUS.**







Artist's Impression



## 2BHK

### BLDG. A - TYPE 1

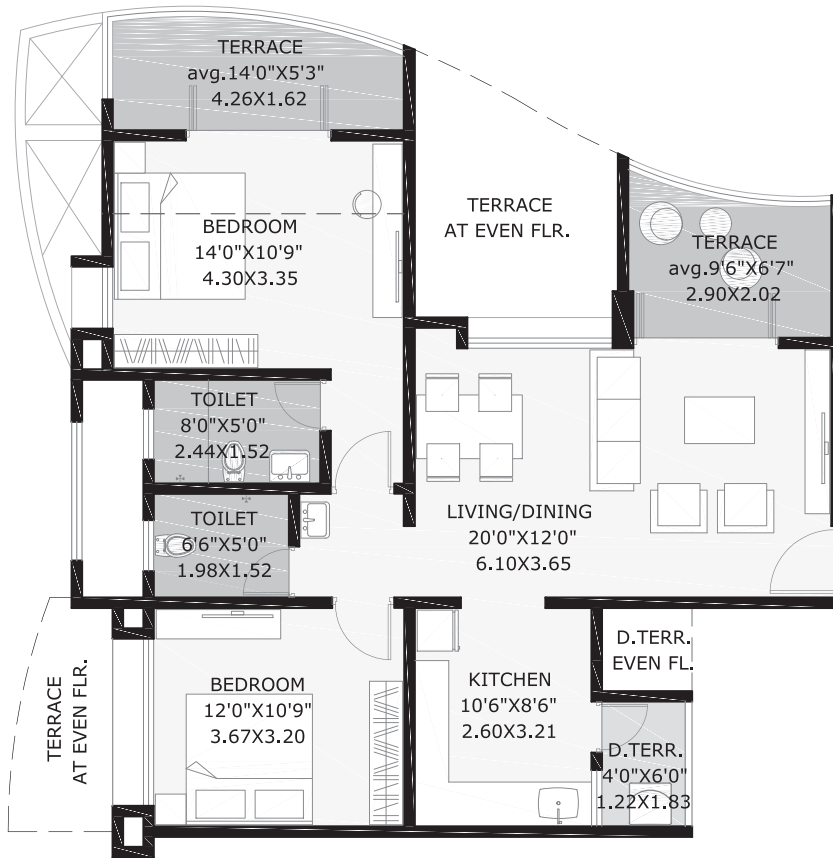

Room Carpet	Sq.m	64.03
Encl. Balcony	Sq.m	8.62
Terrace	Sq.m	14.87
Total Usable Area	Sq.m	87.52
	Sq.ft	942.00

### BLDG. A - TYPE 2

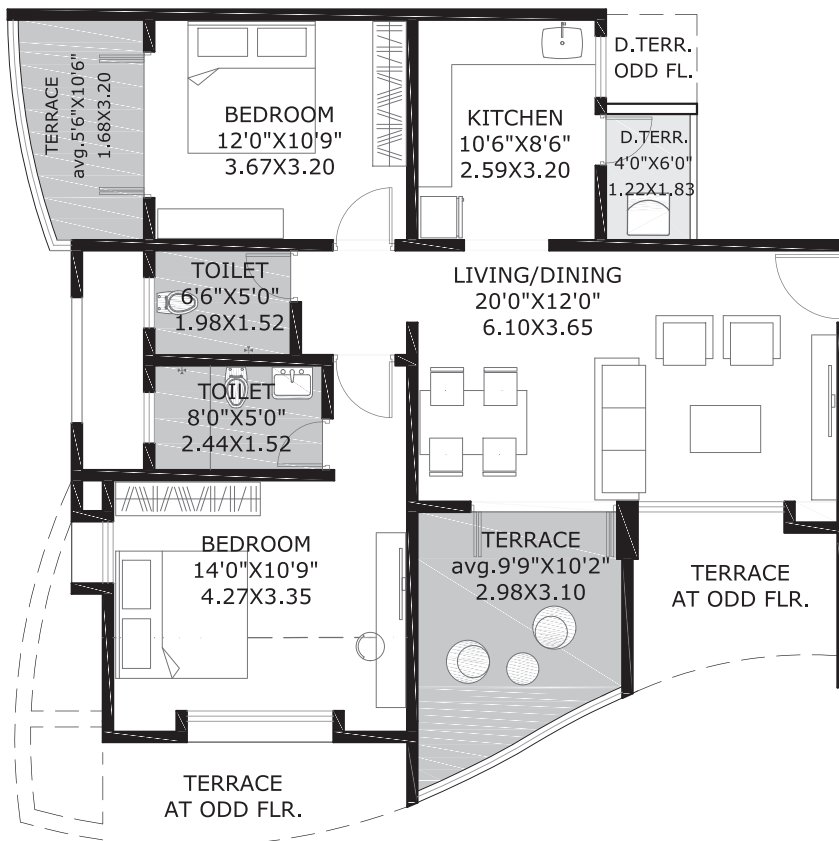

Room Carpet	Sq.m	64.54
Encl. Balcony	Sq.m	8.62
Terrace	Sq.m	17.87
Total Usable Area	Sq.m	90.46
	Sq.ft	974.00

\*ALL AREAS ARE IN SQ.M. UNLESS SPECIFIED OTHERWISE.

\*This marketing collateral is purely conceptual representation & not a legal offering. All the data & the images shown are only indicative in nature. All the plans & the areas are subject to accommodate changes as per the sanctioning authorities. All the dimensions & areas shown may vary/differ due to construction contingencies & site conditions.

All dimensions mentioned in the drawings are from unfurnished surfaces. Furniture shown in the drawing is only for better understanding, and is not included in flat amenities.



# 3BHK

## BLDG. C - TYPE 1

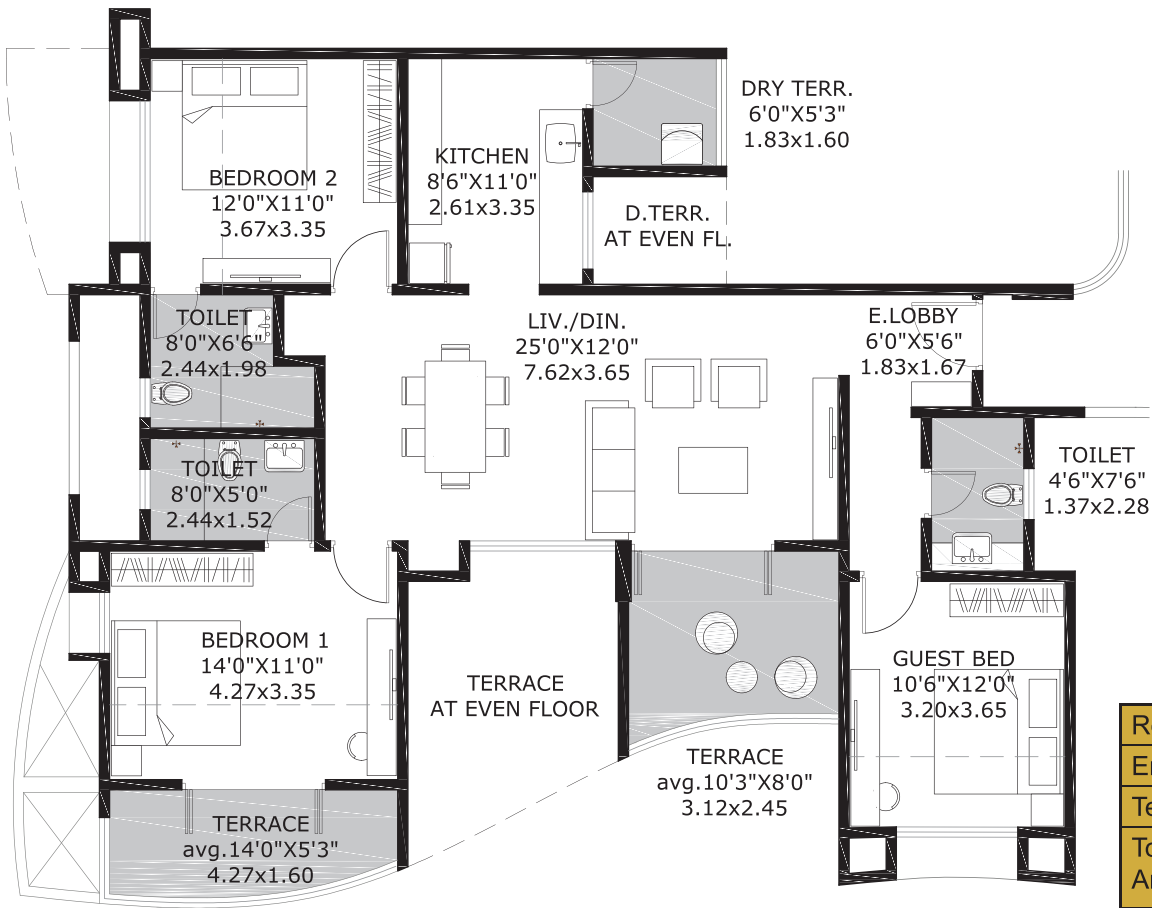

Room Carpet	Sq.m	86.73
Encl. Balcony	Sq.m	12.22
Terrace	Sq.m	17.07
Total Usable Area	Sq.m	116.02
	Sq.ft	1249.00

## BLDG. C - TYPE 2

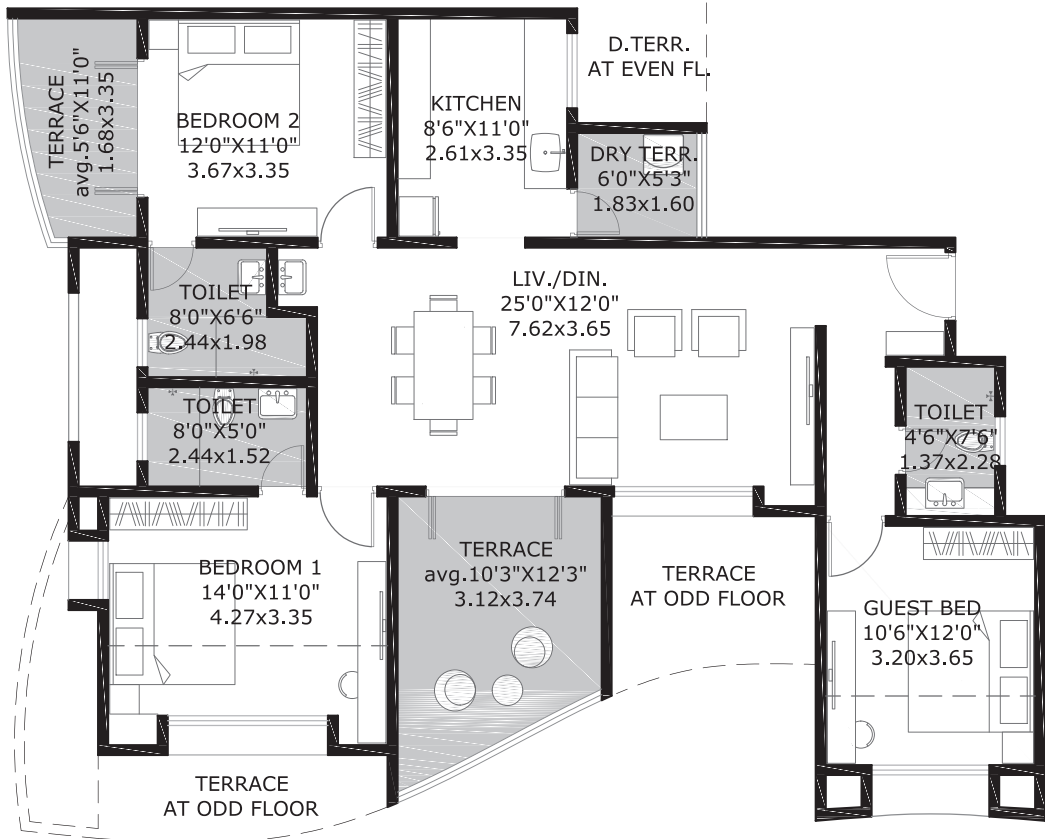

Room Carpet	Sq.m	86.89
Encl. Balcony	Sq.m	12.24
Terrace	Sq.m	20.08
Total Usable Area	Sq.m	119.21
	Sq.ft	1283.00

\*ALL AREAS ARE IN SQ.M. UNLESS SPECIFIED OTHERWISE.

\*This marketing collateral is purely conceptual representation & not a legal offering. All the data & the images shown are only indicative in nature. All the plans & the areas are subject to accommodate changes as per the sanctioning authorities. All the dimensions & areas shown may vary/differ due to construction contingencies & site conditions.

All dimensions mentioned in the drawings are from unfurnished surfaces. Furniture shown in the drawing is only for better understanding, and is not included in flat amenities.











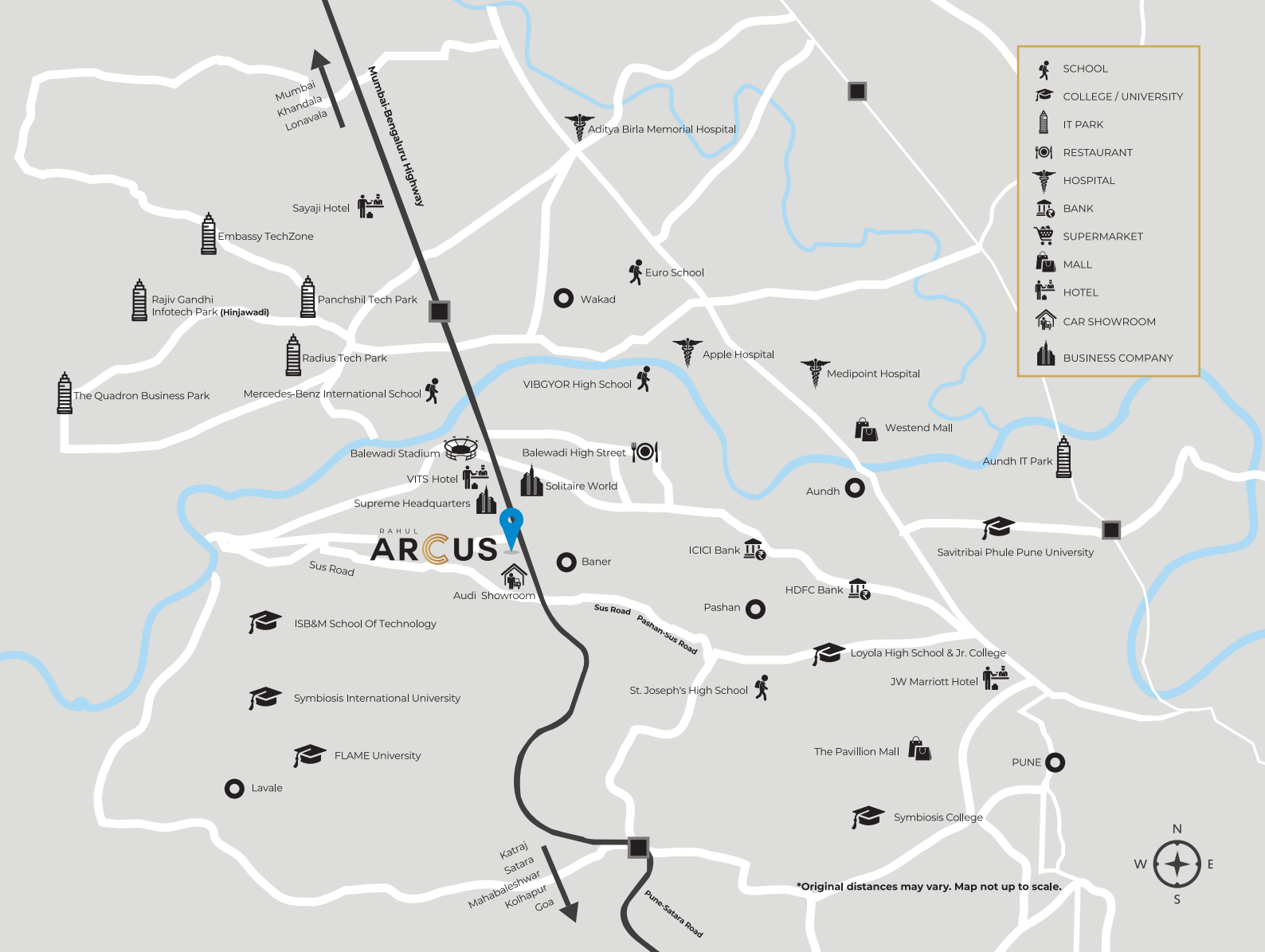

## SITE ADDRESS

S. No. 47(P), near Audi Showroom,  
next to Supreme Headquarters,  
on Mumbai-Bengaluru Highway,  
Baner, Pune - 411 045  
Tel: +91 7888 000 804 | 7447 442 723  
arcus@rahulconstruction.com  
www.rahulconstruction.com

## RAHUL CAPITAL

115/B, Opp. Prabhat Police Chowky,  
Prabhat Road, Pune - 411 004  
Tel: 020 - 2543 7921 | 7626 | 020 - 2544 9006  
info@rahulconstruction.com  
www.rahulconstruction.com



This project has been registered via MahaRERA Registration number P52100017218 (Building C), P52100017839 (Building A) and is available on the website <https://maharera.mahaonline.gov.in> under registered projects.

DISCLAIMER: This brochure depicts an imaginary concept. The information contained in the brochure and related inserts are indicative. The Developers reserve the right to modify or cancel any plan or amenity, without any notice. This brochure is not part of any offer or contract.