









SUPRABHAT'S
Stream Breeze

ELEVATING LIFESTYLE





OPEN TO SKY
32'-3"

BLOCK : A
FLAT NO : A/G2
CARPET AREA : 689 Sq.ft
PLINTH AREA : 744 Sq.ft
SUPER BUILT UP AREA : 968 Sq.ft

CONSULTANTS >

J&S ASSOCIATES
ARCHITECTS & ENGINEERS
1/C HERITAGE ARCADE
S.R.NAGAR, HYDERABAD
Email: jssociates_jetty@yahoo.com

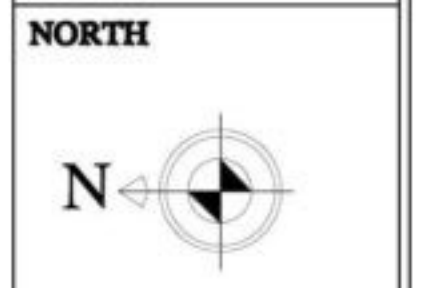

J&S ASSOCIATES

Issue Date :

Land Area :

Revisions

No.	Date	Description
1		

Client:
SUPRABATH INFRASTRUCTURES

Drawn by :
SHIVA

Project Number :

NOTE:-
THE DRAWINGS ARE TO BE FOLLOWED AS SHOWN.
PLEASE FOLLOW WRITTEN DIMENSIONS ONLY.
DON'T SCALE THE DRAWING.
AND ANY DISCREPANCIES IN THE DRAWING ARE
TO BE BROUGHT TO THE NOTICE OF THE ARCHITECT
IMMEDIATELY.

Checked by :
SRINIVAS JETTY

SHEET TITLE :

Project:-
PROPOSED RESIDENTIAL
APARTMENT AT
KANAKAPURA, BENGALURU.

OPEN TO SKY
24'-1 1/2"

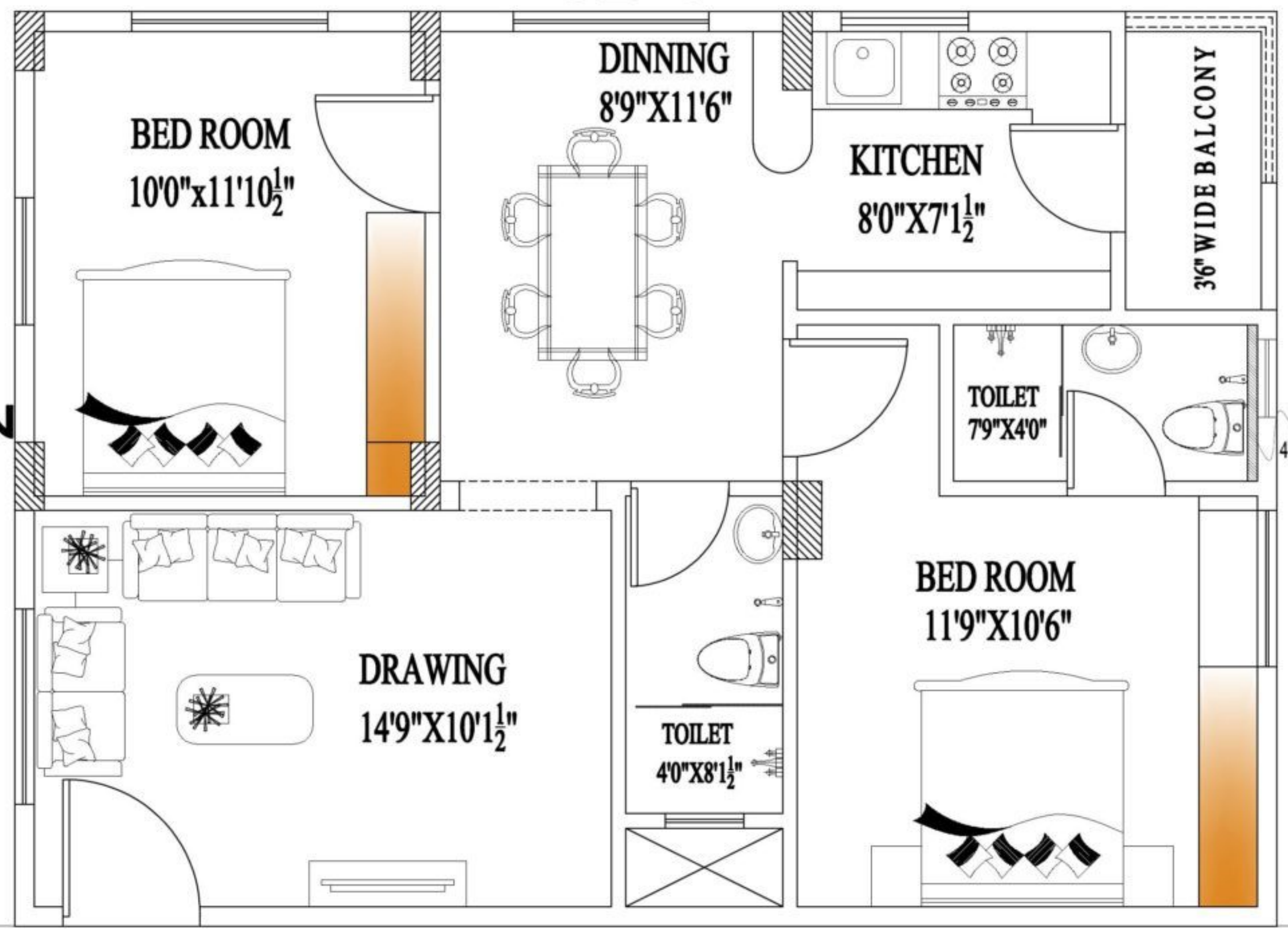

6'0" WIDE CORRIDOR

OPEN TO SKY

OPEN TO SKY
34'3"

BLOCK : A
FLAT NO : A/G1
CARPET AREA : 700 Sq.ft
PLINTH AREA : 756 Sq.ft
SUPER BUILT UP AREA : 983 Sq.ft

CONSULTANTS :-

J&S ASSOCIATES
ARCHITECTS & ENGINEERS
1/C HERITAGE ARCADE
S.R.NAGAR, HYDERABAD
Email: jsassociates_jetty@yahoo.com

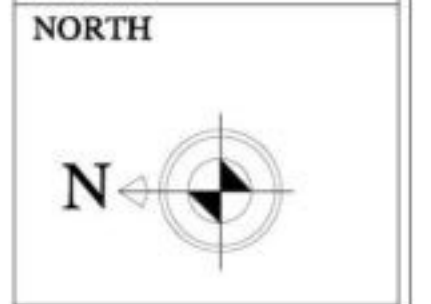

J&S ASSOCIATES

Issue Date :
Land Area :

Revisions

No.	Date	Description
1		

Client:
SUPRABATH INFRASTRUCTURES

Drawn by :
SHIVA

Project Number :

NOTE:-
THE DRAWINGS ARE TO BE FOLLOWED AS ISSUED.
PLEASE FOLLOW WRITTEN DIMENSIONS ONLY.
DON'T SCALE THE DRAWING.
AND ANY DISCREPANCIES IN THE DRAWING ARE TO BE BROUGHT TO THE NOTICE OF THE ARCHITECT IMMEDIATELY.

Checked by :
SRINIVAS JETTY

SHEET TITLE :

Project:-
PROPOSED RESIDENTIAL APARTMENT AT KANAKAPURA, BENGALURU.

OPEN TO SKY
24'-1 1/2"

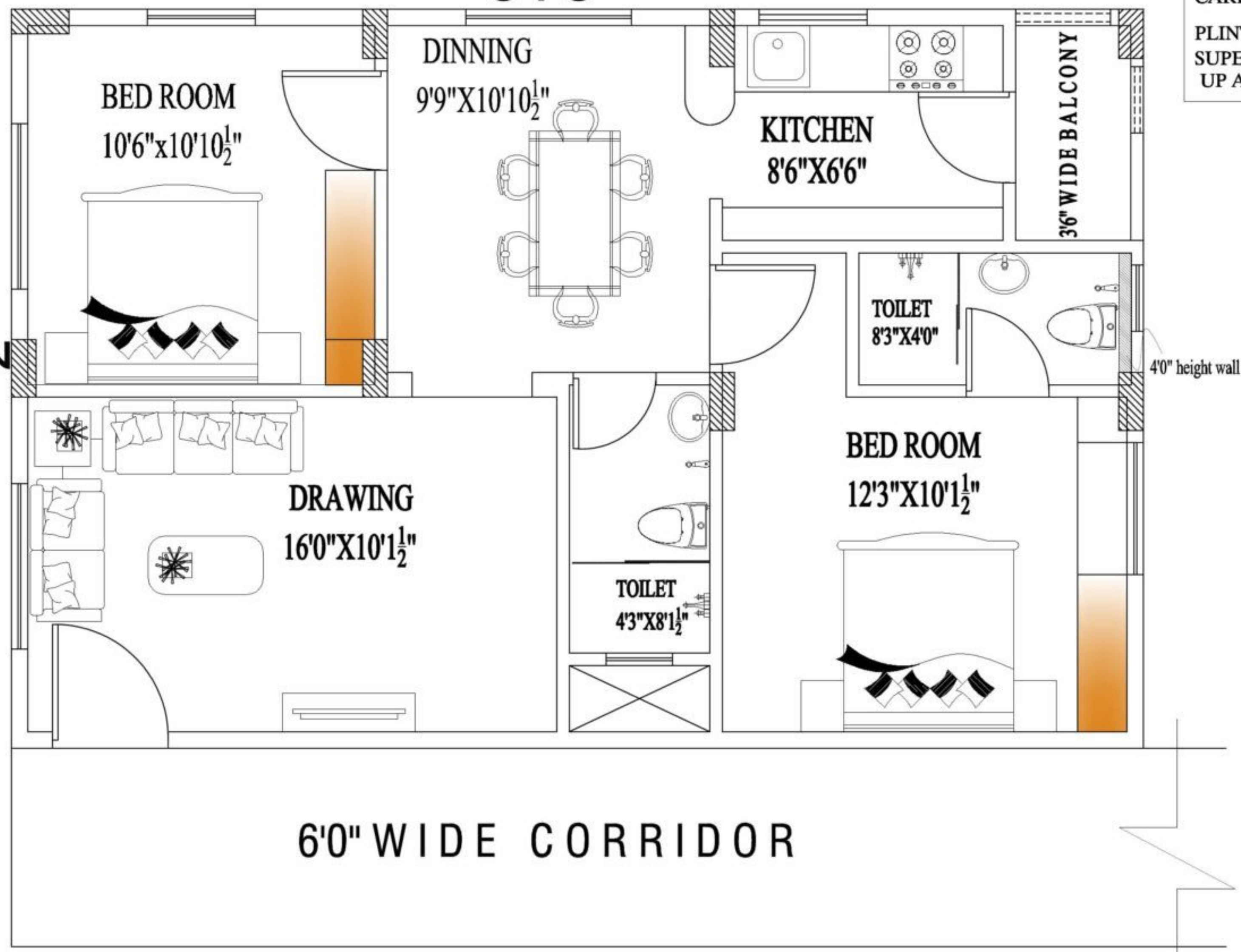

OPEN TO SKY

6'0" WIDE CORRIDOR

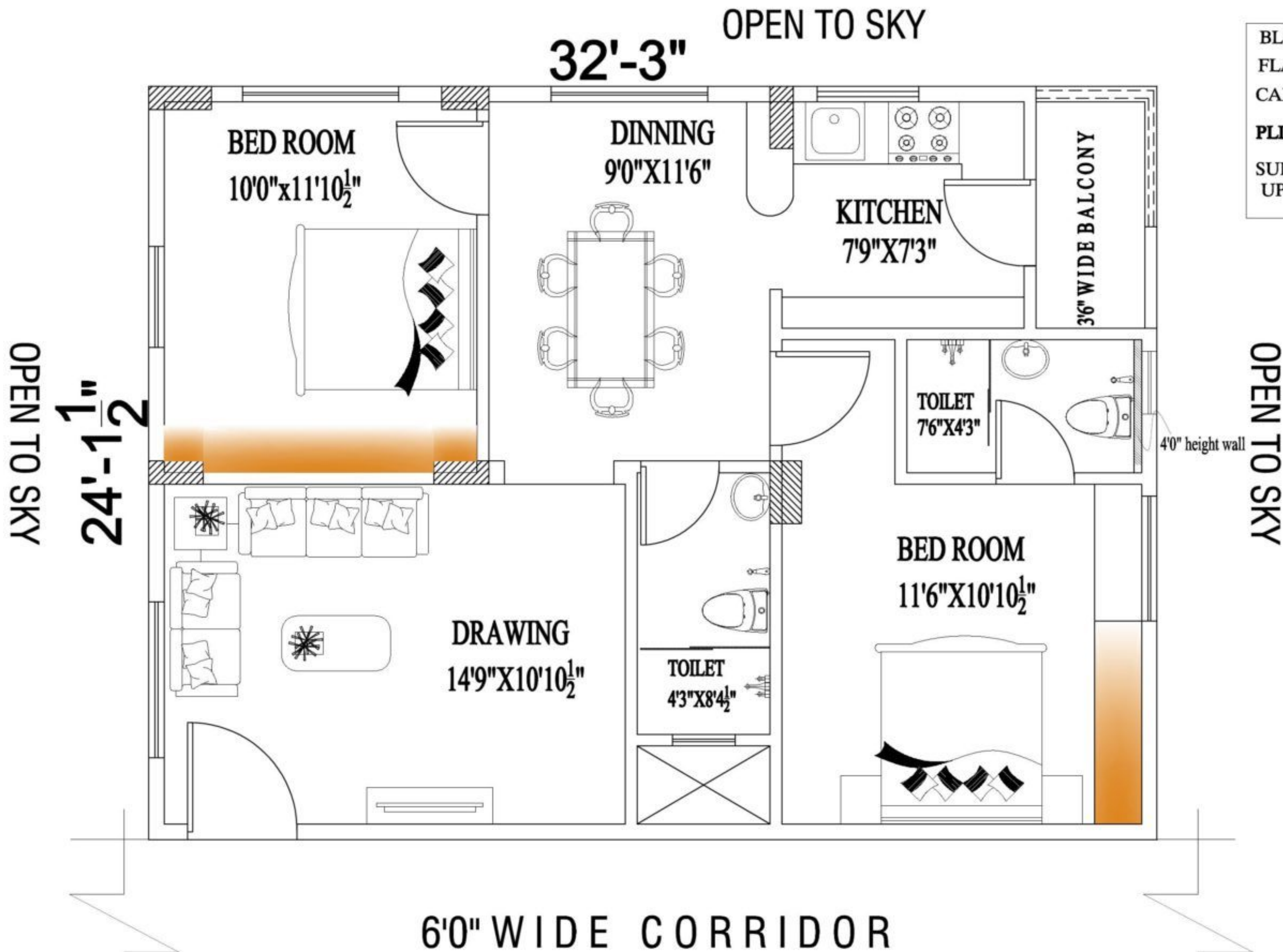

BLOCK : A
 FLAT NO : A/G3
 CARPET AREA : 708 Sq.ft
 PLINTH AREA : 765 Sq.ft
 SUPER BUILT UP AREA : 995 Sq.ft

CONSULTANTS :-

J&S ASSOCIATES
 ARCHITECTS & ENGINEERS
 1/C HERITAGE ARCADE
 S.R.NAGAR, HYDERABAD
 Email: jsassociates_jetty@yahoo.com

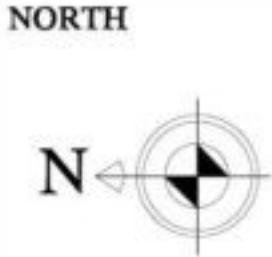

J&S ASSOCIATES

Issue Date :

Revisions

No:	Date	Description
1		

Client:
 SUPRABATH INFRASTRUCTURES

Drawn by :
 SHIVA

Project Number :

NOTE:-
 THE DRAWINGS ARE TO BE FOLLOWED AS ISSUED.
 PLEASE FOLLOW WRITTEN DIMENSIONS ONLY
 DON'T SCALE THE DRAWING.
 AND ANY DISCREPANCIES IN THE DRAWING ARE
 TO BE BROUGHT TO THE NOTICE OF THE ARCHITECT
 IMMEDIATELY.

Checked by :
 SRINIVAS JETTY

SHEET TITLE :

Project:-
 PROPOSED RESIDENTIAL
 APARTMENT AT
 KANAKAPURA, BENGALURU.

OPEN TO SKY
31'-9"

OPEN TO SKY
25'-1 1/2"

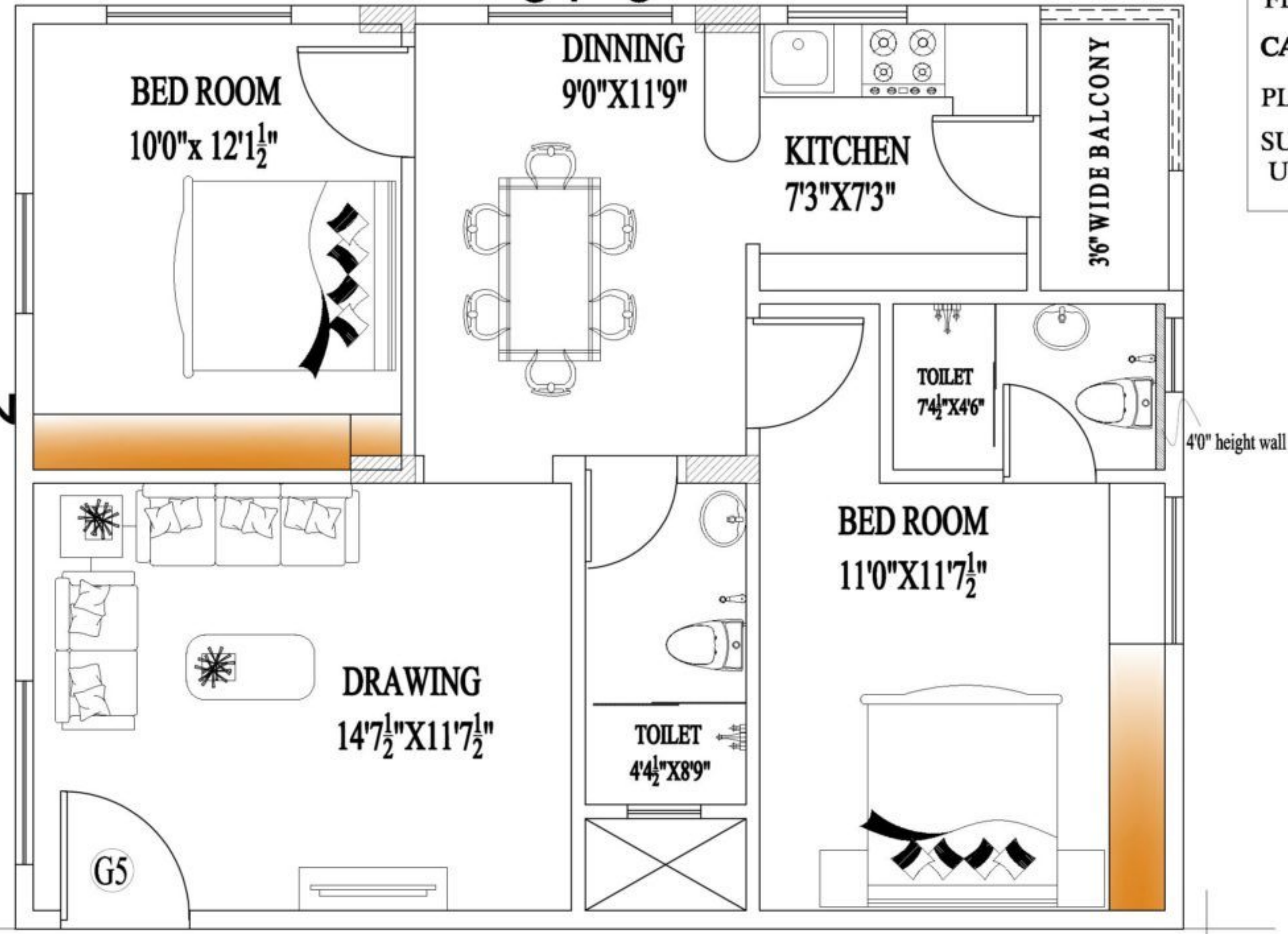

BLOCK : B
FLAT NO : B/G1
CARPET AREA : 728 Sq.ft
PLINTH AREA : 785 Sq.ft
SUPER BUILT UP AREA : 1021 Sq.ft

CONSULTANTS :-

J&S ASSOCIATES
ARCHITECTS & ENGINEERS
1/C HERITAGE ARCADE
S.R.NAGAR, HYDERABAD
Email: jsassociates_jetty@yahoo.com

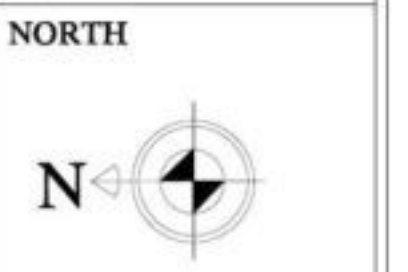

J&S ASSOCIATES

Issue Date :

Revisions

No:	Date	Description
1		

Client:
SUPRABATH INFRASTRUCTURES

Drawn by :
SHIVA

Project Number :

NOTE:-
THE DRAWINGS ARE TO BE FOLLOWED AS ISSUED.
PLEASE FOLLOW WRITTEN DIMENSIONS ONLY.
DON'T SCALE THE DRAWING.
AND ANY DISCREPANCIES IN THE DRAWING ARE TO BE BROUGHT TO THE NOTICE OF THE ARCHITECT IMMEDIATELY.

Checked by :
SRINIVAS JETTY

SHEET TITLE :

Project:-
PROPOSED RESIDENTIAL APARTMENT AT KANAKAPURA, BENGALURU.

6'0" WIDE CORRIDOR

32'-6" OPEN TO SKY

BLOCK : A
 FLAT NO : A/G4
 CARPET AREA : 730 Sq.ft
 PLINTH AREA : 788 Sq.ft
 SUPER BUILT UP AREA : 1025 Sq.ft

CONSULTANTS >

J&S ASSOCIATES
 ARCHITECTS & ENGINEERS
 1/C HERITAGE ARCADE
 S.R.NAGAR, HYDERABAD
 Email: jassociates_jetty@yahoo.com

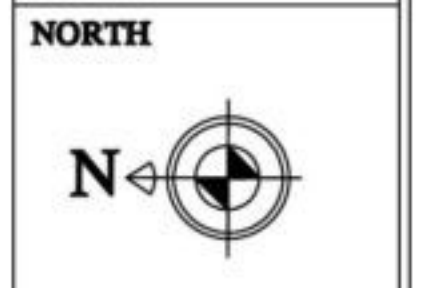

J&S ASSOCIATES

Issue Date :

Revisions

No.	Date	Description
1		

Client:
 SUPRABATH INFRASTRUCTURES

Drawn by :
 SHIVA

Project Number :

NOTE:-
 THE DRAWINGS ARE TO BE FOLLOWED AS SHOWN.
 PLEASE FOLLOW WRITTEN DIMENSIONS ONLY.
 DON'T SCALE THE DRAWING.
 AND ANY DISCREPANCIES IN THE DRAWING ARE
 TO BE BROUGHT TO THE NOTICE OF THE ARCHITECT
 IMMEDIATELY.

Checked by :
 SRINIVAS JETTY

SHEET TITLE :

Project:-
 PROPOSED RESIDENTIAL
 APARTMENT AT
 KANAKAPURA, BENGALURU.

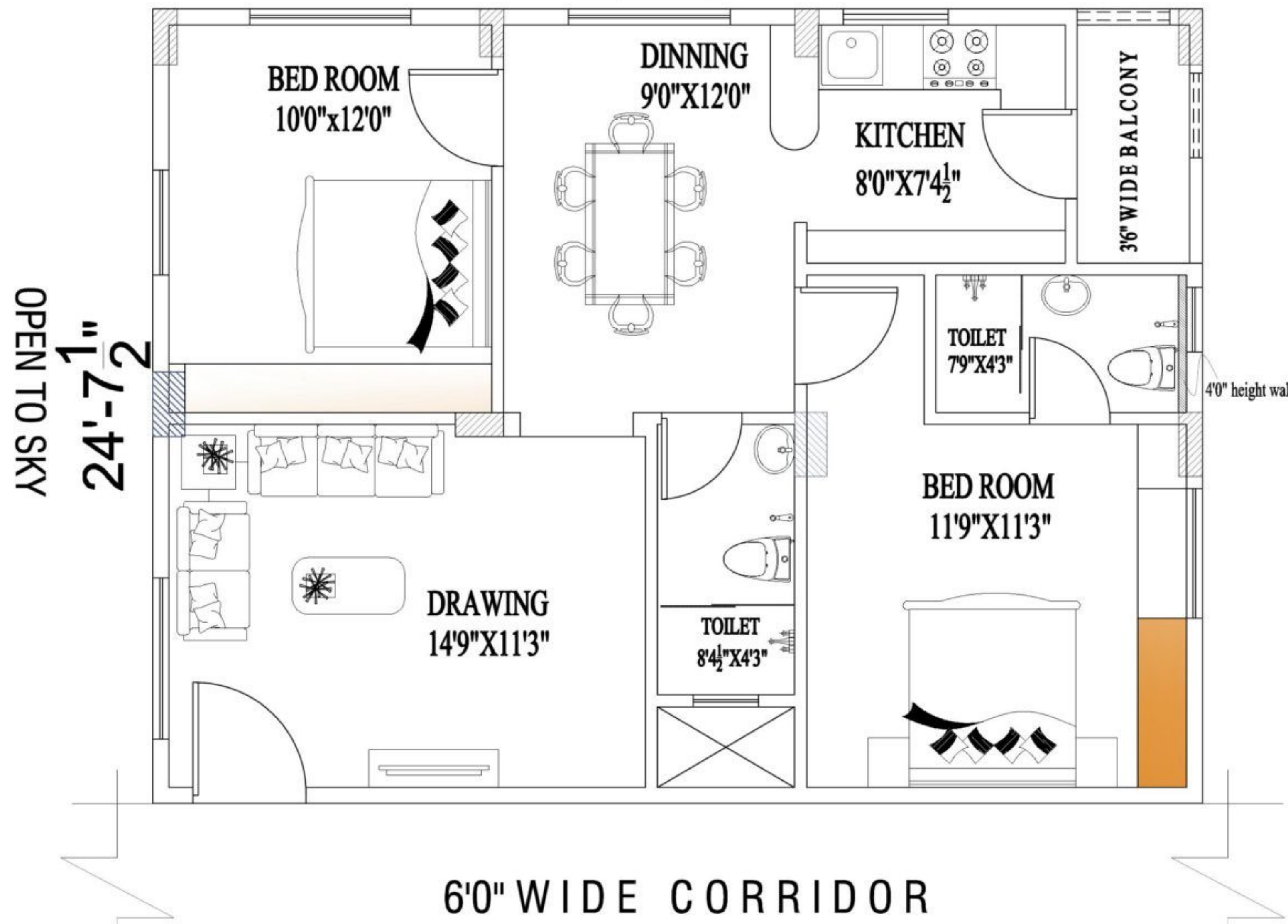

24'-7 1/2" OPEN TO SKY

OPEN TO SKY

6'0" WIDE CORRIDOR

32'-6" OPEN TO SKY

BLOCK : B
 FLAT NO : B/G2
 CARPET AREA : 758 Sq.ft
 PLINTH AREA : 816 Sq.ft
 SUPER BUILT UP AREA : 1061 Sq.ft

CONSULTANTS :-



J&S ASSOCIATES
 ARCHITECTS & ENGINEERS
 1/C HERITAGE ARCADE
 S.R.NAGAR, HYDERABAD
 Email: jsassociates_jetty@yahoo.com

NORTH



J&S ASSOCIATES

Issue Date :

Revisions

No:	Date	Description
1		

Client:

SUPRABATH INFRASTRUCTURES

Drawn by :

SHIVA

Project Number :

NOTE:-

THE DRAWINGS ARE TO BE FOLLOWED AS ISSUED.
 PLEASE FOLLOW WRITTEN DIMENSIONS ONLY
 DON'T SCALE THE DRAWING.
 AND ANY DISCREPANCIES IN THE DRAWING ARE
 TO BE BROUGHT TO THE NOTICE OF THE ARCHITECT
 IMMEDIATELY.

Checked by :

SRINIVAS JETTY

SHEET TITLE :

Project:-

PROPOSED RESIDENTIAL
 APARTMENT AT
 KANAKAPURA, BENGALURU.

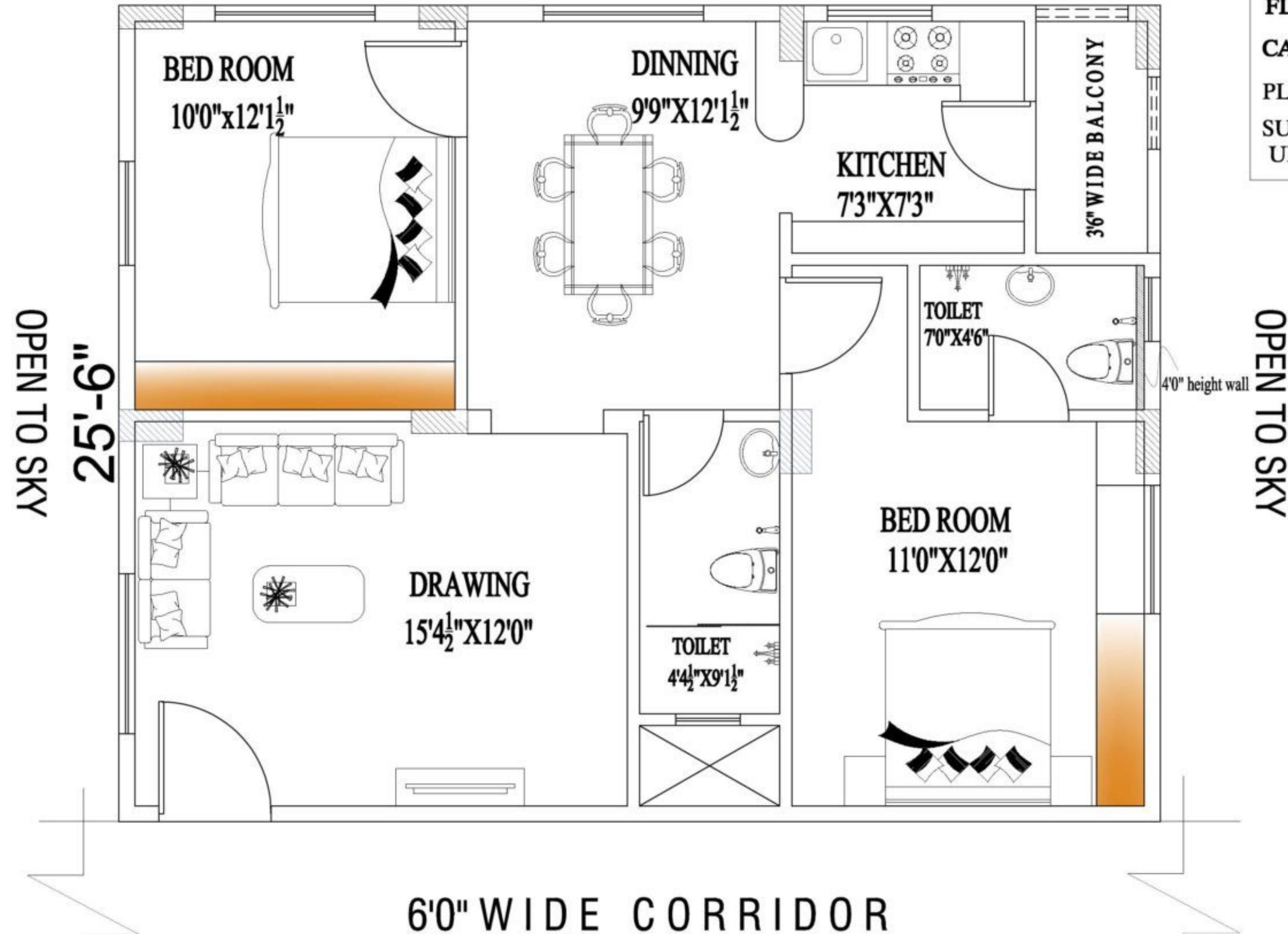

CONSULTANTS ->



J&S ASSOCIATES
 ARCHITECTS & ENGINEERS
 1/C HERITAGE ARCADE
 S.R.NAGAR, HYDERABAD
 Email: jssociates_jetty@yahoo.com

NORTH



J&S ASSOCIATES

Issue Date :

Revisions

No.	Date	Description
1		

Client:
 SUPRABATH INFRASTRUCTURES

Drawn by:
 SHIVA

Project Number :

NOTE:-
 THE DRAWINGS ARE TO BE FOLLOWED AS SHOWN.
 PLEASE FOLLOW WRITTEN DIMENSIONS ONLY.
 DON'T SCALE THE DRAWING.
 AND ANY DISCREPANCIES IN THE DRAWING ARE
 TO BE BROUGHT TO THE NOTICE OF THE ARCHITECT
 IMMEDIATELY.

Checked by :
 SRINIVAS JETTY

SHEET TITLE :

Project:-
 PROPOSED RESIDENTIAL
 APARTMENT AT
 KANAKAPURA, BENGALURU.

BLOCK : B
FLAT NO : B/G3
CARPET AREA : 764 Sq.ft
PLINTH AREA : 822 Sq.ft
SUPER BUILT UP AREA : 1069 Sq.ft

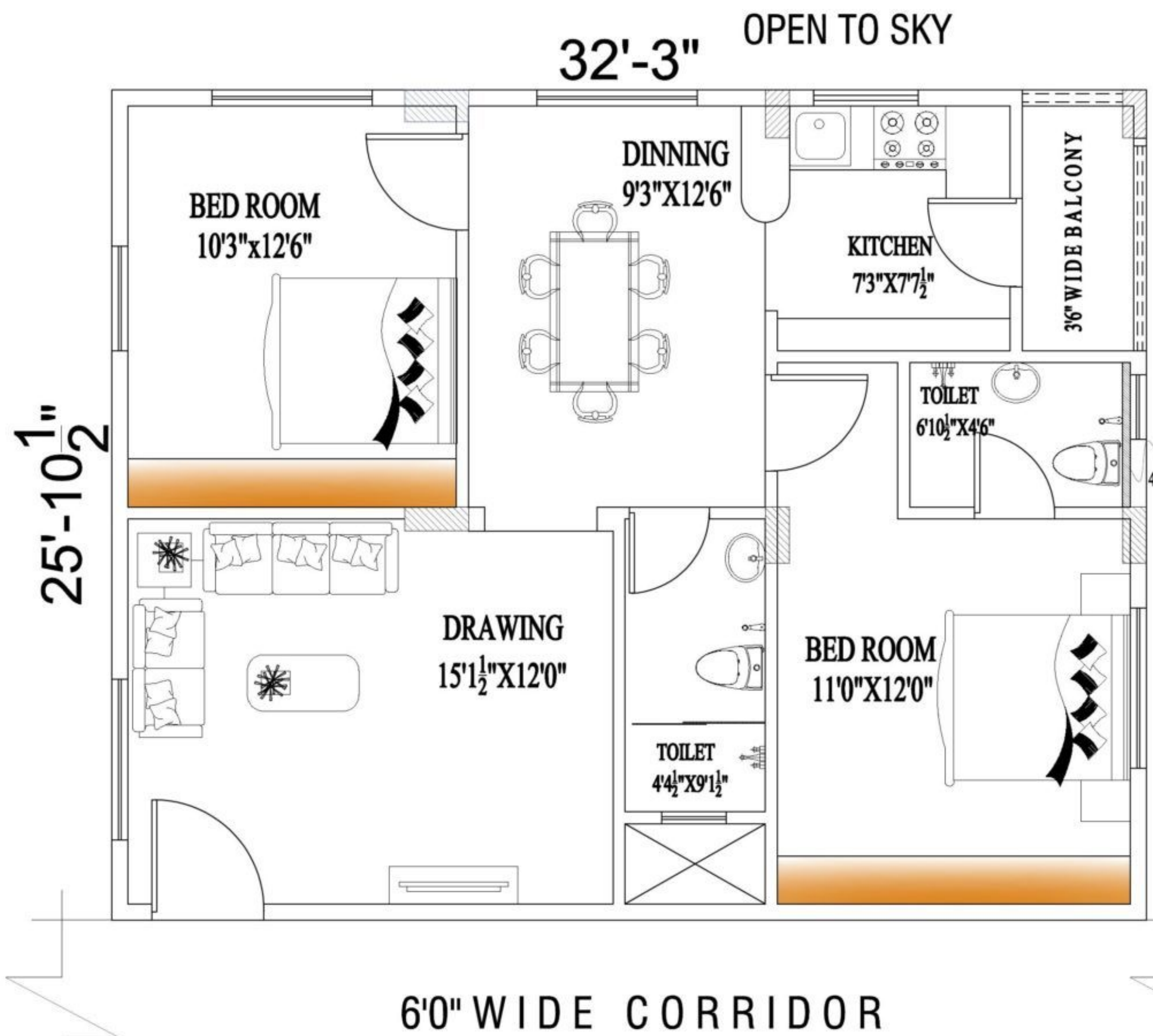

OPEN TO SKY

25'-10 1/2"

32'-3" OPEN TO SKY

OPEN TO SKY

6'0" WIDE CORRIDOR

32'-3" OPEN TO SKY

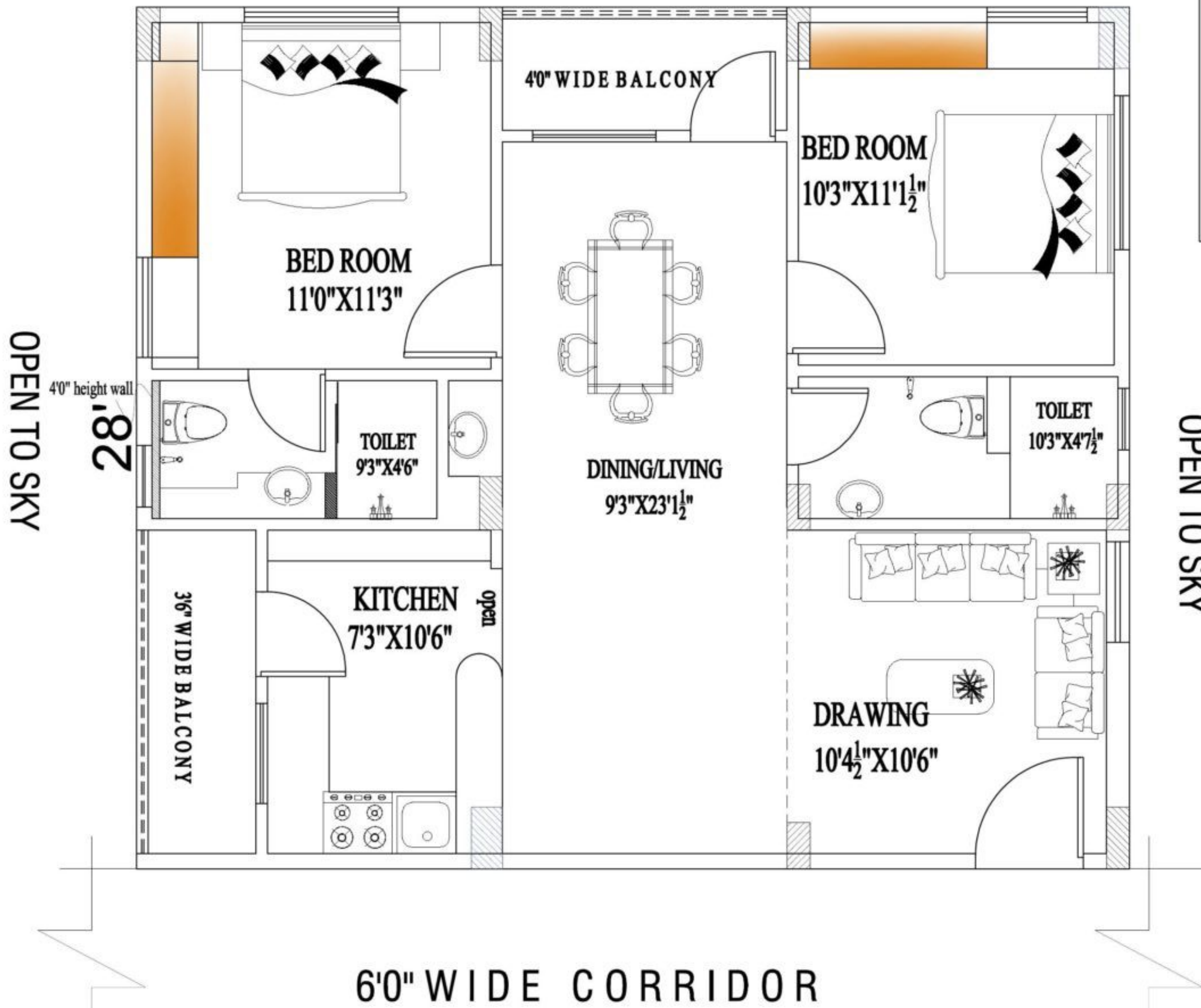

BLOCK : B
FLAT NO : B/G6
CARPET AREA : 805 Sq.ft
PLINTH AREA : 903 Sq.ft
BALCONY AREA : 37 Sq.ft
SUPER BUILT UP AREA : 1174 Sq.ft

CONSULTANTS :-

J&S ASSOCIATES
 ARCHITECTS & ENGINEERS
 1/C HERITAGE ARCADE
 S.R.NAGAR, HYDERABAD
 Email: jsassociates_jetty@yahoo.com

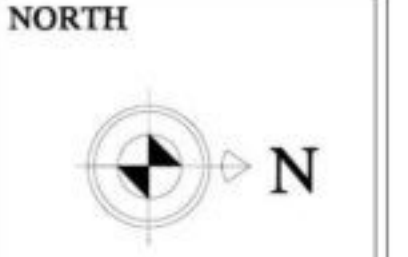

J&S ASSOCIATES

Issue Date :

Revisions

No:	Date	Description
1		

Client:
 SUPRABATH INFRASTRUCTURES

Drawn by :
 SHIVA

Project Number :

NOTE:-
 THE DRAWINGS ARE TO BE FOLLOWED AS ISSUED.
 PLEASE FOLLOW WRITTEN DIMENSIONS ONLY.
 DON'T SCALE THE DRAWING.
 AND ANY DISCREPANCIES IN THE DRAWING ARE TO BE BROUGHT TO THE NOTICE OF THE ARCHITECT IMMEDIATELY.

Checked by :
 SRINIVAS JETTY

SHEET TITLE :

Project:-
 PROPOSED RESIDENTIAL APARTMENT AT KANAKAPURA, BENGALURU.

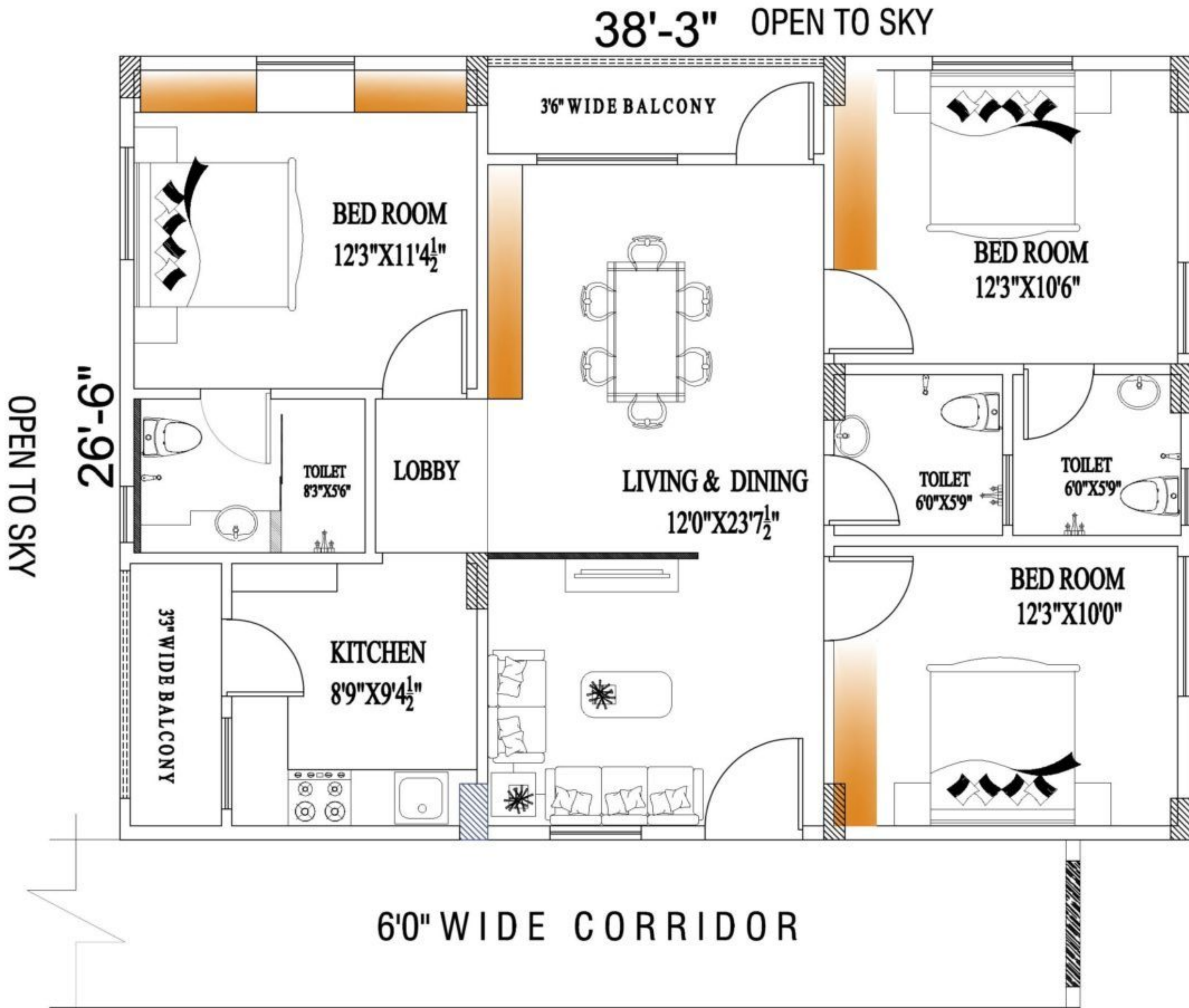

BLOCK : A
FLAT NO : A/G7
CARPET AREA : 965 Sq.ft
PLINTH AREA : 1071 Sq.ft
BALCONY AREA : 42 Sq.ft
SUPER BUILT UP AREA : 1393 Sq.ft

CONSULTANTS :-

J&S ASSOCIATES
 ARCHITECTS & ENGINEERS
 1/C HERITAGE ARCADE
 S.R.NAGAR, HYDERABAD
 Email: jsassociates_jetty@yahoo.com

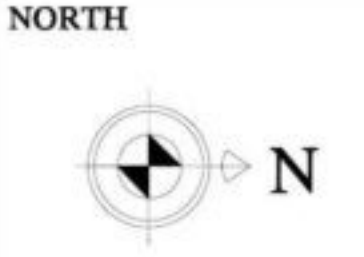

J&S ASSOCIATES

Issue Date :

Revisions

No:	Date	Description
1		

Client:
 SUPRABATH INFRASTRUCTURES

Drawn by :
 SHIVA

Project Number :

NOTE:-
 THE DRAWINGS ARE TO BE FOLLOWED AS ISSUED.
 PLEASE FOLLOW WRITTEN DIMENSIONS ONLY.
 DON'T SCALE THE DRAWING.
 AND ANY DISCREPANCIES IN THE DRAWING ARE TO BE BROUGHT TO THE NOTICE OF THE ARCHITECT IMMEDIATELY.

Checked by :
 SRINIVAS JETTY

SHEET TITLE :

Project:-
 PROPOSED RESIDENTIAL APARTMENT AT KANAKAPURA, BENGALURU.

OPEN TO SKY
40'-3"

BLOCK : B
 FLAT NO : B/G5
CARPET AREA : 1062 Sq.ft
 PLINTH AREA : 1127 Sq.ft
 SUPER BUILT UP AREA : 1465 Sq.ft

CONSULTANTS :-

J&S ASSOCIATES
 ARCHITECTS & ENGINEERS
 1/C HERITAGE ARCADE
 S.R.NAGAR, HYDERABAD
 Email: jsassociates_jetty@yahoo.com



J&S ASSOCIATES

Issue Date :

Revisions

No:	Date	Description
1		

Client:
 SUPRABATH INFRASTRUCTURES

Drawn by :
 SHIVA

Project Number :

NOTE:-
 THE DRAWINGS ARE TO BE FOLLOWED AS ISSUED.
 PLEASE FOLLOW WRITTEN DIMENSIONS ONLY
 DON'T SCALE THE DRAWING.
 AND ANY DISCREPANCIES IN THE DRAWING ARE
 TO BE BROUGHT TO THE NOTICE OF THE ARCHITECT
 IMMEDIATELY.

Checked by :
 SRINIVAS JETTY

SHEET TITLE :

Project:-
 PROPOSED RESIDENTIAL
 APARTMENT AT
 KANAKAPURA, BENGALURU.

OPEN TO SKY
,82

OPEN TO SKY

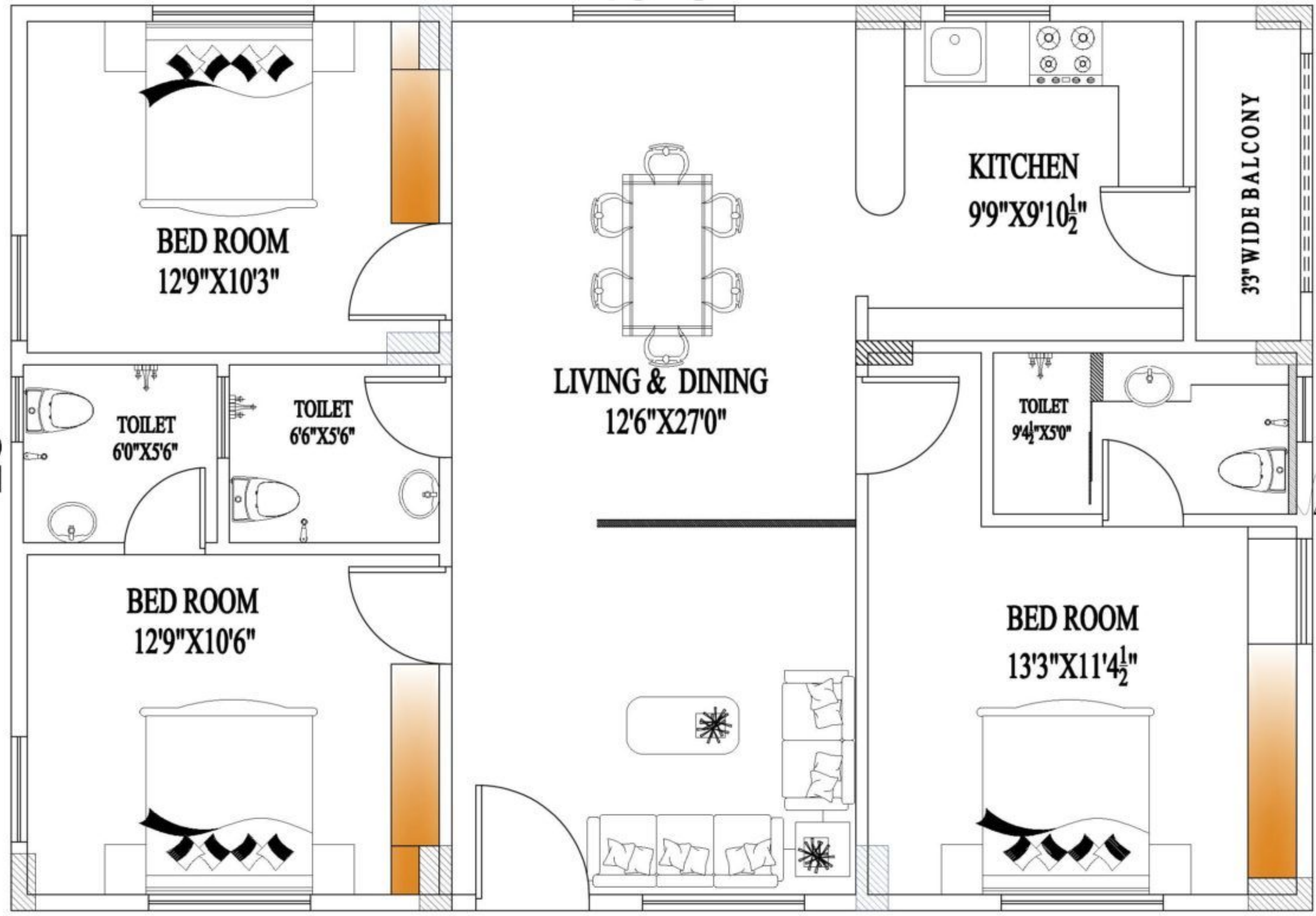

WEST BUILDING SET BACK

OPEN TO SKY
43'-9"

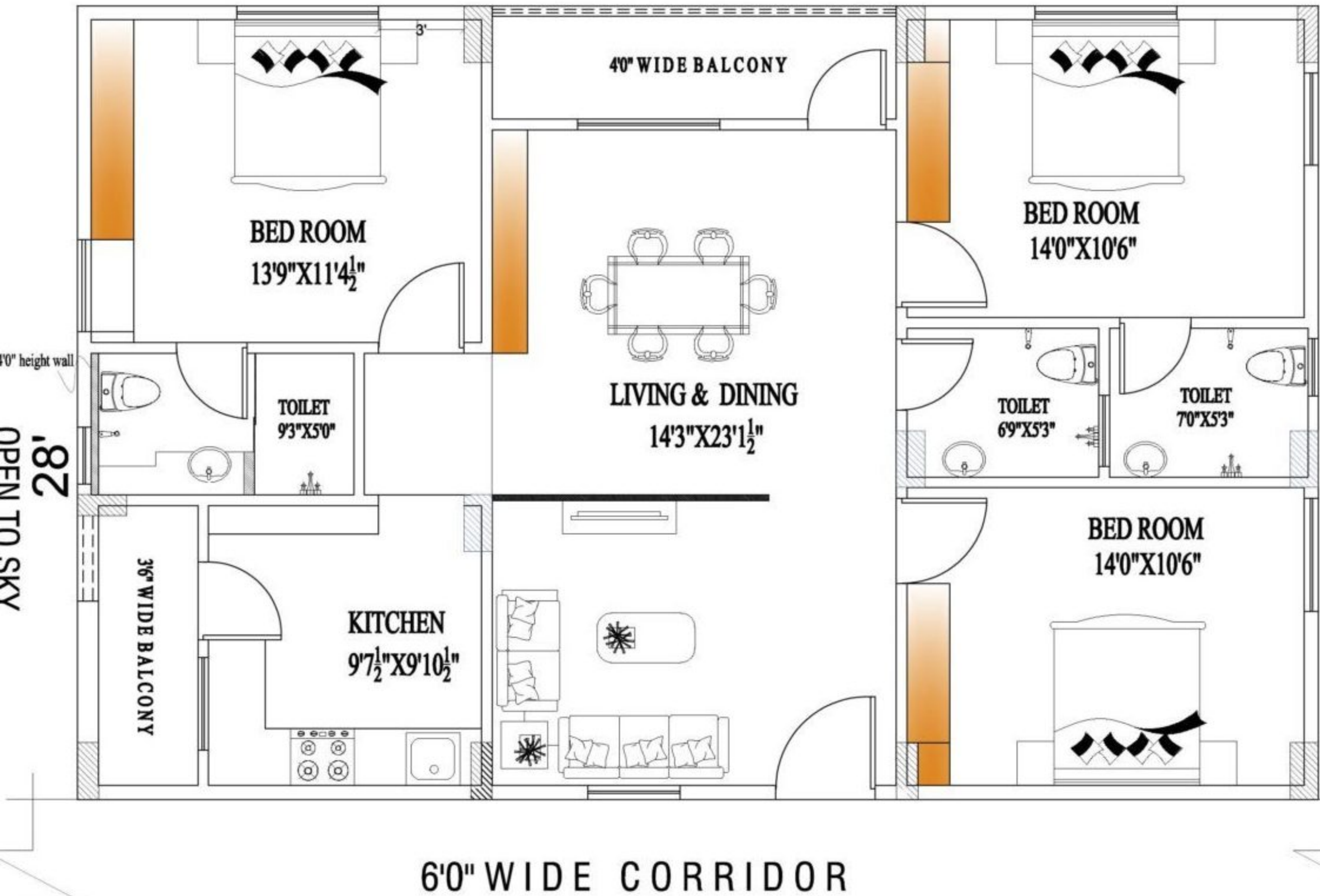

Specifications

Structure	: R.C.C Framed Structure Designed for wind and seismic forces.
Superstructure	: Solid cement blocks 6" thick for External walls and 4" Thick for internal walls.
Internal Walls	: Plastic Emulsion Paint for internal walls and ceiling with two coats putty on the plastered surface.
External Walls	: Combination of textured and non-textured surfaces with exterior weather - proof acrylic emulsion paint on plastered surfaces.
Main door	: Teak wood frame with designed teak wood pannelled shutter with matt polish with good quality SS coated brass fixtures with locking system.
Internal Doors	: Teak wood frame and flush door shutters with polish finish.
Ventilators	: Ventilators with Aluminum / UPVC frame with Glass lowers.
French door	: Sliding UPVC frames and Shutters with Mosquito Panel.
Flooring	: Living, Drawing, Bedrooms & kitchen with 2'x2'Vitrified tiles with 3"skirting, Balconies, Toilets and Wash Area: Anti-skid ceramic Tiles. Corridors & Staircase with Granite flooring. Parking with IFS Flooring.
Dadoing	: Kitchen - Ceramic tiles for dadoing up to 2' height. above the counter. Toilets - Glazed ceramic tiles dadoing up to 7' height. Wash Area - Glazed ceramic ties dadoing up to 3' height. Lift Wall fascia - Granite Cladding.
Kitchen	: Polished granite with SS Sink.
Grills	: Enamel painted MS Grills for windows.

Railing	: Enamel painted MS railing with MS Top Rail for balconies and staircase.
Lifts	: Two Six Passenger Auto Doors with SS finish and One Ten Passenger Auto door goods Lift with MS Finish.
Electrical	: Power Point for A.C in all bedrooms. Geyser & Exhaust fan Points in all Toilets. Points for Aqua Guard, Chimney, Refrigerator, microwave oven, Mixer and grinder in Kitchen. PVC Insulated fire retardant Wires, with Modular Electrical Switches of Reputed Make. 3 phase electrical supply with individual meter for each flat with MCB's in distribution board. Provision for washing Machine in Wash Area. Generator for Common amenities & 800 Watts Backup for 2BHK and 1000 watts for 3BHK flat for each flat.
TV & Telecom	: Provision for Cable TV / DTH And telephone in the master Bedroom and Living Room.
Intercom	: Intercom Connection Facility to security from all the flats.
Internet	: Provision for internet point in living room/children room.
Plumbing	: Wall Mounted White Color EWC with Flush Tank in Master bedroom Toilet and floor mounted EWC in remaining Toilets. Shower with Hot and Cold mixer with chrome plated concealed diverter in all Toilets. Wall Hung half pedestal white color wash basins will be provided in all Toilets and dining area.

Location Map

(Not to scale)

