

## Woods-3



Shot at Site

## Woods-3



Woods-3



RENAISSANCE  
WOODS-3  
distance

Shot at Site

## Entrance

Renaissance Revel, Clubhouse



Shot at Site

## Billiards Room

at Renaissance Revel, Clubhouse



Shot at Site

**Woods-3**



Shot at Site

**Park**  
at Renaissance HW Valley



Shot at Site

**Basketball Court**  
at Renaissance HW Valley



Shot at Site



**Children's Play Area**  
at Renaissance HW Valley



**Children's Play Area**  
at Renaissance HW Valley



Shot at Site

**Park**  
at Renaissance HW Valley



Shot at Site

## Series 2 - Typical Plan

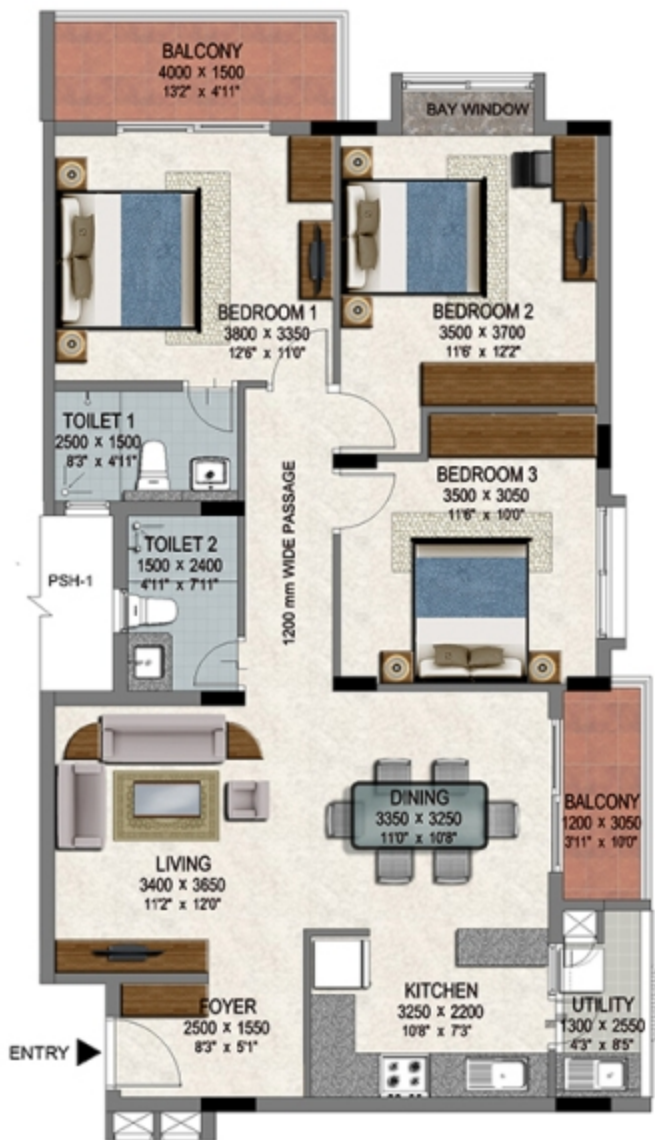

SBA	- 126.35 Sqm (1360 Sft)
CARPET AREA	- 89.30 Sqm (961.22 Sft)
UTILITY	- 3.22 Sqm (34.66 Sft)
BALCONY	- 10.24 Sqm (110.22 Sft)



Disclaimer : All fixed and movable furniture used are for illustrative purposes only and do not form part of any agreement or legal binding on part of Renaissance Holdings.

# Series 3 - Typical Plan



SBA	-	130.99 Sqm (1410 Sft)
CARPET AREA	-	92.99 Sqm (1000.94 Sft)
UTILITY	-	3.18 Sqm (34.22 Sft)
BALCONY	-	10.30 Sqm (110.86 Sft)



**Disclaimer : All fixed and movable furniture used are for illustrative purposes only and do not form part of any agreement or legal binding on part of Renaissance Holdings.**

# Series 1 - Typical Plan

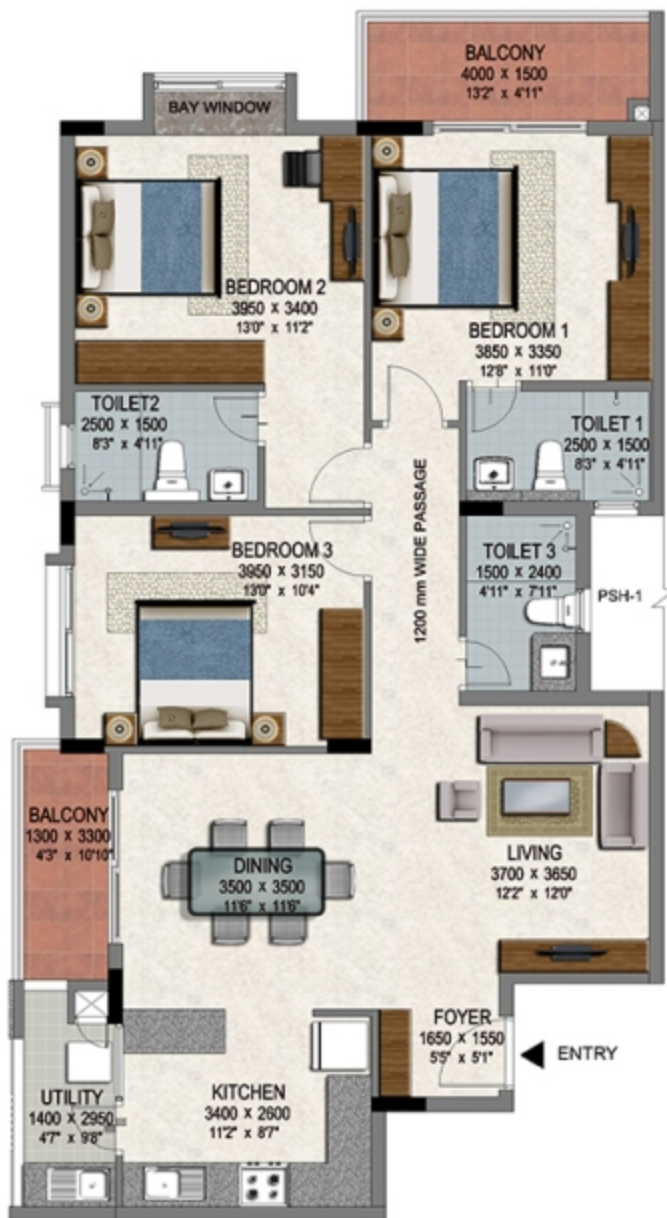

SBA	- 139.35 Sqm (1500 Sft)
CARPET AREA	- 99.03 Sqm (1065.96 Sft)
UTILITY	- 4.06 Sqm (43.70 Sft)
BALCONY	- 10.77 Sqm (115.92 Sft)



Disclaimer : All fixed and movable furniture used are for illustrative purposes only and do not form part of any agreement or legal binding on part of Renaissance Holdings.

## Series 4 - Typical Plan



SBA	- 139.82 Sqm (1505 Sft)
CARPET AREA	- 98.57 Sqm (1061 Sft)
UTILITY	- 4.06 Sqm (43.70 Sft)
BALCONY	- 10.77 Sqm (115.92 Sft)



**Disclaimer :** All fixed and movable furniture used are for illustrative purposes only and do not form part of any agreement or legal binding on part of Renaissance Holdings.

# RENAISSANCE WOODS



- Shopping Mall
- 🏠 Temples
- 🏥 Hospital
- 🚌 Bus stop
- 🎓 Schools and Colleges
- 🚉 Rail Way Station



# Master Plan

